The Herald-Palladium

COMBINING The News-Palladium AND THE HERALD-PRESS

FINAL EDITION — 40 PAGES — 3 SECTIONS BENTON HARBOR — ST. JOSEPH, MICHIGAN SATURDAY, AUGUST 9, 1975

WEATHER
Clear tonight; mostly sunny Sunday.

Readings from Fri. noon to Sat. noon:

12 n.	80	3 a.m.	59
6 p.m.	84	6 a.m.	55
9 p.m.	70	9 a.m.	67
12 m.	62	12 n.	80

High, 84, at 6 p.m.; Low, 55, at 6 a.m.

15c

POETRY, PUNCHES AND KISSES

Champ Wows 'Em In BH

By JIM DELAND
Assistant City Editor

Muhammad Ali says he may never hold another title fight in the United States, but he gave a championship performance Friday in Benton Harbor.

Spouting poetry, kissing small children and hugging grandmothers, trading verbal jabs with his audience and clowning his way through nine rounds in the boxing ring, the world heavyweight champion was a winner all the way.

It was "Muhammad Ali Day" as proclaimed by Benton Harbor Mayor Charles Joseph, and the town was truly his.

From the time he drove into the city behind the wheel of a Cadillac ElDorado until he said farewell to a crowd of some 2,000 at Filstrup Field after his boxing exhibition, Muhammad Ali made himself right at home.

"I'm down here with my people," Ali said after arriving from Chicago during a break in training for his September title fight against former champion Joe Frazier in the Philippines.

"Too many brothers and sisters in Hollywood you couldn't pay to come to this city, but I'm here not asking for any money, not wearing any fancy clothes."

In plain black shirt and trousers he accepted a proclamation by Mayor Joseph, had steak for lunch at Bobo's Restaurant on Fair avenue, mingled with a crowd of children and adults at John C. Sams field and charmed elderly women at the Senior Citizens center on Wall street.

"If I was 30 years older, y'all would be in trouble," he said while embracing two delighted ladies and accepting a hug, from a third.

But it was in the ring that Ali was completely in his own element.

He warmed up by demonstrating everything from the Ali shuffle to Rope-A-Dope tactics in three rounds against professional light-heavyweight Gene Wells of Louisville, took two theatrical dives to the canvas in another three-rounder against Mayor Joseph and then pulled a surprise by offering to take on volunteers from the audience.

Three actually made it into the ring for one round each with the champion — Clarence (Chunky) Washington of 547 Niles avenue in Benton Harbor; Don Rutherford, a candy salesman from Grand Rapids; and Steve Dinkins of Kalamazoo, a former AAU fighter...and all three survived apparently unscathed.

All the while Ali swapped wisecracks with his audience and opponents, including one persistent heckler whom he likened to a donkey his mother had told him would come back and haunt him — "I believe that ass is here today."

When he finally ended his day's sojurn, the champion had left behind a mind-boggling combination of rhyme, reason and rhetoric that left no doubt he is the master showman of his craft.

He said his Muslim name has made him a heroic figure throughout the world and that his name has made him "too big for this country to afford.

"You may never see another Muhammad Ali title fight in this country," he predicted. "Governments are bidding for my fights now and promoters (in this country) can't bid with governments.

"Developing nations are saying if you want your country on the map, get $10 million and hire Muhammad Ali. Somebody just offered me $9 million to fight George Foreman in a country I can't name right now.

"I've even had an offer to

(See back page, sec. 1, col. 4)

PEOPLE'S CHOICE: Muhammad Ali is mobbed by young fans and autograph seekers as he prepares to enter car during his visit to Benton Harbor Friday. Benton Harbor Police Det. Sgt. Sam Watson is in dark glasses at left. (Staff photo)

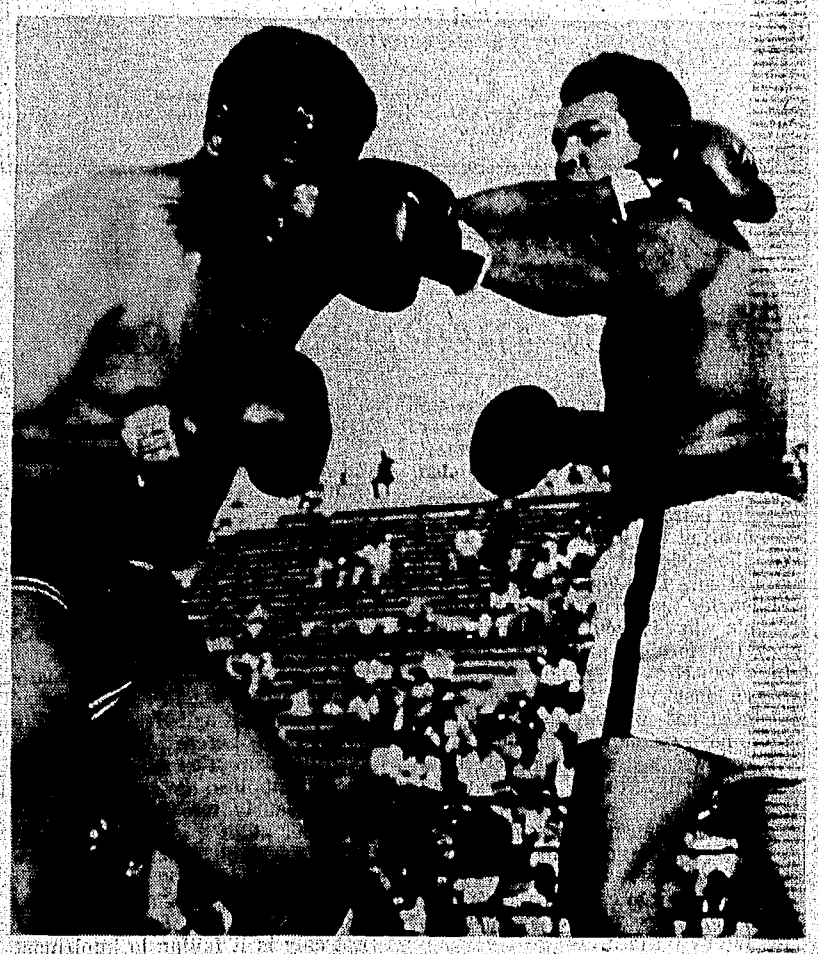

CHAMP HITS...MAYOR MISSES: World heavyweight champion Muhammad Ali (right) dodges punch from Benton Harbor Mayor Charles Joseph and lands left jab on mayor's face during three-round exhibition Friday at Filstrup field that highlighted "Muhammad Ali Day" in the city. (Staff photo)

VOLUNTEER FIGHTER: Don Rutherford (left), 29-year-old candy salesman from Grand Rapids, displays unique form against Muhammad Ali as champion covers up during one of three single-round exhibition fights against volunteers from audience Friday night at Filstrup field. (Staff photo)

Grand Jury Next Tool In Jimmy Hoffa Search?

By BROOKS JACKSON
Associated Press Writer

DETROIT (AP) — Justice Department officials considered today whether to bring witnesses before a grand jury in an effort to crack the Jimmy Hoffa mystery, department sources said.

Ten days after the former Teamsters president vanished, FBI and state officials still were chasing leads but with no public signs of progress.

One source close to the probe said a key witness, reputed Mafia figure Anthony "Tony Jack" Giacalone, had refused FBI requests to submit to an interview. Hoffa's wife said Hoffa told her he was going to meet Giacalone and others the day he was last seen.

The first subpoena in the case was authorized Friday by U.S. Atty. Ralph Guy, who said he was seeking records of telephone calls made from Hoffa's home in Lake Orion.

The Justice Department sources said high officials in Washington would soon decide whether to issue grand jury subpoenas, but the source gave no indication who might be summoned.

"I'm in favor of anything that might lead to our dad's return," said Hoffa's daughter, Barbara Crancer. "And if this will help, we are all for it."

It was the family's only public statement of the day.

A special federal grand jury already is sitting in Detroit to hear evidence of corruption and organized crime.

Westinghouse Broadcasting reported today that blood stains were found on the seat of a car owned by Joe Giacalone, Anthony's son. Charles "Chuckie" O'Brien, Hoffa's foster son — reportedly a focus of the FBI probe — said O'Brien drove the car the day Hoffa was last seen.

Joe Giacalone said the stains were dried fish blood, Westinghouse reported, and O'Brien said he was at the home of a local union official delivering a

(See back page, sec. 1, col. 5)

INDEX

SECTION ONE
Editorials ..... Page 2
Twin Cities News ..... Page 3
Women's Section ..... Pages 4-6
Church News ..... Page 5
Ann Landers ..... Page 6
Building News ..... Page 10
Obituaries ..... Page 12
SECTION TWO
Area Highlights ..... Page 13
Sports ..... Pages 14-15
Comics, TV, Radio ..... Page 18
Markets ..... Page 19
Weather Forecast ..... Page 19
Legals,
Classified Ads ... Pages 20-23
SECTION THREE
Family Weekly ..... 16 Pages

Catholic Sisters Seeking Greater Role In Church

By LINDA KRAMER
Associated Press Writer

SAN FRANCISCO (AP) — The 750 Roman Catholic nuns meeting here this weekend want an equal partnership in the running of the church, including ordination of women and perhaps the eventual election of a woman pope.

The nuns of the seven-year-old National Assembly of Women Religious say they seek more control over their own lives so they can respond better to today's social issues.

"I am 'church' as much as any bishop," Sister Catherine Pinkerton, 53, said pointing a thumb at herself. "We want partnership in the church. The whole thrust of this organization is that women should be at the decision-making and policy-making levels in the church."

And she said this includes the possibility of a woman pope someday.

The 3,000-member organization endorsed the proposed Equal Rights Amendment to the Constitution and supported the ordination in 1974 of 11 women in the Episcopal Church.

Members of the Chicago-based nuns' group belong to different orders across the country. They dress as they want and prefer to be called sisters instead of nuns, because "sister and sisterhood are meaningful words for contemporary society."

The sisters work with prisoners, farm workers, prostitutes, impoverished rural dwellers and inner city minorities. Some have been jailed for demonstrating. Others advocate for change as lawyers, doctors, bankers and politicians.

The sisters believe young women today are not interested in joining the type of institutionalized life a nun is believed to lead. They want women joining the orders to find it is an exciting career oriented toward building a "globally just society."

"We women in the church have been in a sense owned, held in a certain position and there was security in that traditional role," said Sister Catherine, who works with the Cleveland diocese. "The kind of change we are talking about is frightening to some people."

"In the past to be a sister meant to deny all femininity, to be a neuter. That's not true," said Sister Elizabeth, 32 of Los Angeles. "We are women."

WHAT NUNS WANT: Sister Elizabeth Thoman, public relations director for National Assembly of Women Religious meeting this weekend in San Francisco, says nuns want more control over their own lives in order to respond better to today's social issues. (AP Wirephoto)

Call the all new Beauty Cove Open Mondays. 983-2800. Adv.

Meat Packers Charged With $20 Million Fraud

OMAHA, Neb. (AP) — One of the nation's largest meat packers and its chief executive have been indicted on charges of conspiring to defraud livestock raisers in 13 states of more than $20 million.

The charges were contained in a 105-count indictment handed down Friday by a federal grand jury, culminating an eight-month probe by federal officials.

Named in the indictment were American Beef Packers, Inc (ABP), Omaha; its wholly-owned subsidiary, Beefland International, Inc., Council Bluffs, Iowa; ABP founder and President Frank R. West, and Robert E. Lee, ABP vice president for livestock procurement West and Donald Carlson, the manager of ABP's Omaha plant, were also named in a second indictment charging them with bribing federal meat graders working in ABP and Beefland plants.

Carlson was indicted earlier this year for allegedly perjuring himself before the grand jury during its investigation of the bribery charges.

Neither West nor Lee were available for comment, but West's attorney, Arthur O'Leary, said, "I think this is a sick indictment."

O'Leary said the claims could "sink every creditor of American Beef and the whole company."

West and Lee remained free. U.S. Atty. Daniel Wherry said he expects them to be arraigned late this month.

The indictment charges the defendants with making large cattle and hog purchases when they knew Beef Packers could

(See back page, sec. 1, col. 5)

Winning Number

LANSING, Mich. (AP) — The winning number in the Michigan Daily Lottery contest for Saturday, Aug. 9, is seven-five-five (755), the state Lottery Bureau said Friday

Colfax Cafe closed Aug 8 thru 17. Adv

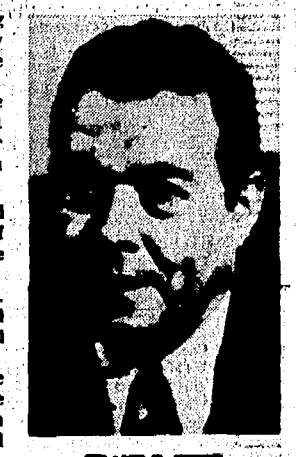

FRANK R. WEST
Packing firm chief

The Herald-Palladium

EDITORIAL PAGE

Editor And Publisher, W. J. Bangson

Managing Editor, Earl Lindenfeld

Were it left to me to decide whether we should have government without newspapers or newspapers without government, I should not hesitate to prefer the latter. — Thomas Jefferson.

Dry Holing Project Independence

Before Watergate caused his resignation from the Presidency a year ago Richard Nixon launched Project Independence, a wide sweeping plan to reduce American reliance upon foreign petroleum.

Imported petroleum in 1974 supplied 36 per cent of U.S. consumption. This country paid $25 billion for that crude oil, more than double what it would have paid had not the foreign producers created their export cartel. It may not be the entire answer as to why the area motorist has to fork out 60 cents or more for a gallon of gasoline, but the distress wreaked upon his pocketbook begins with that conspiratorial monopoly.

Project Independence embraces a wide variety of ideas to relieve the energy crunch, all the way from super mirrors to catch the sun's rays to bringing back shoveling coal into the family furnace.

The Ford Administration has adopted the Nixon declaration as one of its key plans, but like so many blueprints the idea has not advanced very far from the drawing board.

The government's policy on offshore oil drilling is a grimy example of Washington urging action in one direction and leaving stumbling blocks in the roadway.

The government periodically auctions the drilling right to the highest bidder and retains a royalty fee, usually 16⅔ per cent, on any oil or natural gas pumped from the site.

Last year the federal treasury received $2.9 billion for the right to explore 238 Louisiana and Texas offshore tracts.

This is front end money the capital short bidders must put up before laying out billions more to test their merchandise and, hopefully, bring something to market.

From a national interest standpoint, it is also to be hoped the bidders have better luck than did the Exxon group in the preceding year not too far removed in the Gulf of Mexico.

Based on seismic and geophysical studies the Destin Dome indicated that formation to be astride a veritable Comstock Lode of petroleum.

Exxon and its partners paid the government $638 million for the exploratory rights. To date the consortium has spent $15 million in drilling exploratory wells and not even found the fabled sunken city of Atlantis much less oil or natural gas. The odds are over $650 million has been lost chasing a wil-o-the-wisp.

The procedure follows the free enterprise spirit to a T. Somebody gambles his stake knowing he can lose his shirt, yet following a hunch he can coin a million.

When oil was merely one of many energy sources, when risk capital was more plentiful and less costly to borrow, and before American petroleum consumption outpaced known domestic supplies, the system worked advantageously for the government and driller alike.

These favoring considerations are so out of balance today that following an old routine is working against the public.

Not only is it failing to implement Project Independence it is increasing the major producers' dominance and pushing the independent farther from the picture.

Paying a premium to test a theory, as illustrated by the Destin Dome experience, wastes time and money.

The government would be further ahead financially and the energy crisis could be brought under better control if Washington and the prospectors entered into production sharing contracts.

The money saved by scrapping the exploratory would be put to work immediately testing a prospective site. If oil or gas came in, the government's royalty share would be higher than the conventional one-sixth or the royalty could be defined in net profit terms.

Additionally, the concentration of power in the majors would be braked and the independents would be strengthened.

All it requires is some sensible amending of the legislation under which the Interior Department leases government land for development.

Congress is busy with many issues, or so it tells us home folk, and consequently may be forgiven in not thinking about the situation.

Why the White House has not passed along the suggestion is the next question.

Tax And Spend Formula Won't Stop Inflation

In the face of the $44 billion deficit in the federal fiscal year ending last June 30, and projections for a deficit which may be twice that much in the current year, some suggestions are being floated that tax increases may be required to correct the mess. That idea should be stymied before it goes any further.

Inflation results from price increases that are not accompanied by commensurate increases in the quality or quantity of goods or services. Far from halting this process, a tax increase would be likely to accelerate it.

Thinner pay envelopes will stiffen the wage demands of the unions, whose current proposals, already high, are unrelated to increased productivity. With profit margins in many industries already perilously thin, higher taxes on top of higher labor costs would inevitably result in higher prices.

The argument is advanced that it would be less painful to raise taxes that to permit inflation to reduce purchasing power. This is fallacious. The consumer is going to get stuck either way.

Only by further restraining inflation can the cycle be stopped and budgets — private and public — be brought back into focus.

The government fat cats will have to take several big hitches in their belts to stop inflation.

The Herald-Palladium

(A daily newspaper published regularly except Sundays and certain holidays at Michigan and Oak Sts., Benton Harbor, Michigan, 49022, being the consolidation of The Herald-Press and The News-Palladium.)

Entered for second class postage at Benton Harbor and St. Joseph, Michigan.

Volume 99, Number 187

Member of The Associated Press and the Audit Bureau of Circulations.

The Associated Press is entitled exclusively to the use for publication of all local news printed in this newspaper as well as all AP dispatches.

Telephones:
Benton Harbor, 926-9321
St. Joseph, 983-3321

Subscription Rates:
All Carrier Service . . . 70c per week
Motor Route Service . . . $9.75 per month

Mail in Berrien, Cass, Allegan and Van Buren Counties:
One Year . . . $95.00
Six Months . . . 52.50
Three Months . . . 30.00

All Other Mail:
One Year . . . $84.00
Six Months . . . 47.00
Three Months . . . 26.00
One Month . . . 7.00

All mail subscriptions payable in advance.

Mail orders not accepted where carrier service is available.

Point To Ponder In The Shower

A man will weigh about a pound more if he steps on the bathroom scales after taking a shower but before he dries off. That's because he carries with him a film of water about one-fiftieth of an inch thick. Better than dirt!

Command Signals Confusing.

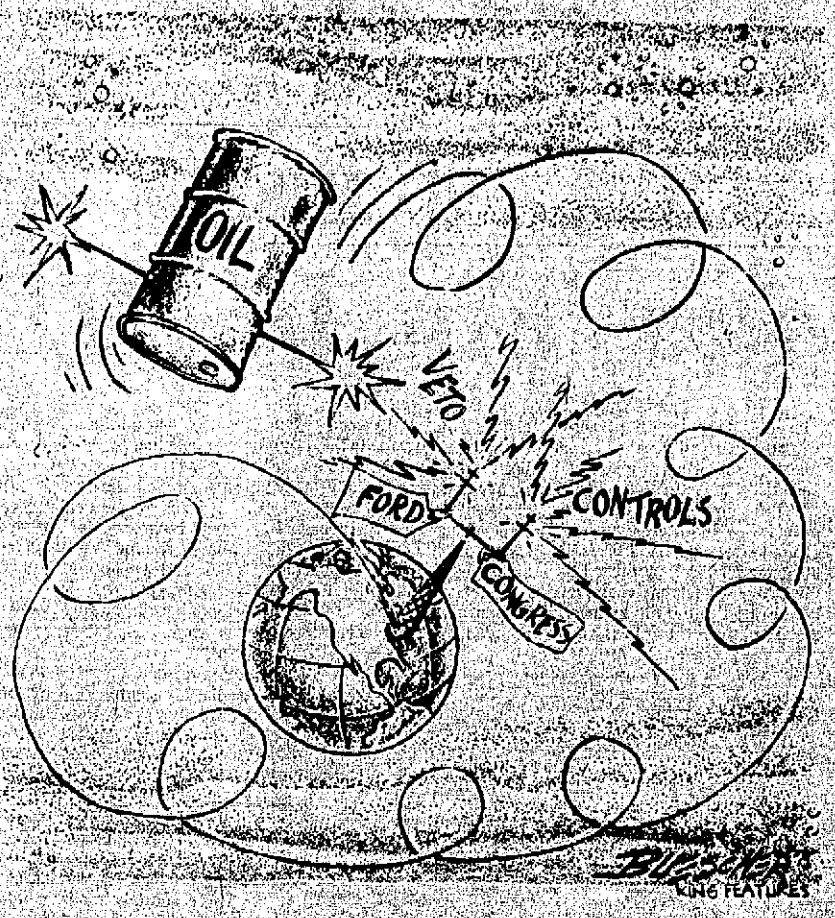

Ray Cromley

Public Loses In 'Chicken' Game

WASHINGTON — The game of chicken President Ford and Congress are playing over petroleum taxes, decontrol of oil prices and assorted regulations is a contest of Twiddle Dee Dee and Twiddle De Dum.

Mr. Ford's approach is that of a man with a meat axe, aiming to force prices so high we'll all be forced to cut back, willy nilly, somehow or other. The Congressional approach is wishy-washy cowardice, born of fear the voters will reject them in November, 1976 if they impose hardships of any sort, kind or description.

Neither approach makes sense.

Both Mr. Ford and Congress would do better spending these crucial months on the future bottlenecks most likely to seriously delay the expansion of our domestic energy production to make us reasonably secure from foreign boycotts, exorbitant price increases and intolerable pressures on American foreign policy.

An Administration study largely ignored both by Mr. Ford and the Congress predicts:

The United States must up its reliable water supply by 50 per cent in the next 10 years, with much of the increase needed to meet expanded energy production requirements.

The delivery of coal to electrical utilities, to industrial boilers and to synthetic fuel plants may necessitate a fourfold increase in rolling stock by the end of the century.

The energy industry's shares of total domestic consumption of aluminum may rise from a current 2 per cent to 16 per cent and steel may go from 7 per cent today to 16 per cent, creating severe future problems in the availability of aluminum, chromium and allowing elements for steel, for which the U.S. is almost entirely dependent on imports.

Architect - engineers and operators, pipe steam fitters and a range of other skilled operatives will most certainly be in short supply.

An array of industrial equipment may well be in seriously short supply — drill rigs for the exploration and production of oil, gas and uranium, fixed and mobile drilling platforms for offshore oil exploration, drag lines for the surface mining of coal and uranium. There may well be periodic shortages of steel pipe and tubular goods.

These higher costs may make the raising of capital much more difficult in the 1975-85 period, investors having already become somewhat leery of the energy industry.

Neither Congress nor the White House is seriously attacking these problems, which could, in the next 10 to 15 years, give us even more problems than excessive automobile driving causes today.

But our major difficulty seems to be that we use energy inefficiently.

New studies show we could save a third of the energy we use — roughly equivalent to what we now import — by designing more efficient ships, planes, trucks, autos, trains, pipelines, power systems, industrial processes for fabrication, forming and the conversion of industrial and agricultural products, and household appliances and TVs, heating, cooling and ventilating systems which use less energy, and by the proper design and insulation of homes and buildings.

Only a small portion of these problems is being attacked either by Mr. Ford or by Congress. It is difficult to understand why this is so.

Jeffrey Hart

Left Remembers Lincoln Brigade

In its July 31 issue, the quasi-underground paper Rolling Stone ran a long and celebratory article on the Abrahm Lincoln Brigade. These were American volunteers, largely Communist and serving under Communist auspices, who fought on the Republican side in the Spanish Civil War. There is nothing remarkable about the appearance of the article in Rolling Stone — the politics of that paper is standard New Left — except that the author of the article was Gloria Emerson of the New York Times, not long ago a principal New York Times correspondent on the scene in Vietnam.

At one point in 1972, the Saigon government was trying to resettle in the South some farmers from exposed Quangtri province in the North. Here is the special Emerson music:

"The refugees, many of them barefoot, stood on the shiny airstrip early yesterday morning holding clumsy bundles and shivering babies and looking fearful of the big American warplanes and the long voyage ahead. . . . The United States mission in Vietnam has been severely criticized for its relocation programs, which were often considered of little or no benefit to the Vietnamese who were forced to move. . ."

Miss Emerson concluded these heart-rending proceedings, and by this time the reader was about ready to turn himself in as a war criminal, with another quotation from the ever obliging Ngyen Van Sam: "God cannot hear what we are trying to say. We are choked by the hands of the government, so we cannot shout out."

God might not have been able to hear, but the reader certainly did. It was not enough that the U.S. withdraw its troops. The war itself had to stop, and whatever the consequences.

Miss Emerson not only wrote the long poem to the Lincoln Brigade for Rolling Stone, but along with 1,300 other enthusiasts attended the 38th anniversary celebration in New York's Statler-Hilton Hotel. Steve Nelson and other Brigade veterans made speeches. He has also been identified by Louis Budenz as a Soviet espionage agent.

The official Communist organ Daily World welcomed the anniversary, and was not shy about identifying the genesis of the Brigade. "The Lincoln Brigade was not a spontaneous immaculate conception. . . . It had its origin, inspiration, and organizing genius somewhere. That was the Communist Party of the United States."

This kind of thing is usually discreetly overlooked, but it is common knowledge. The Lincoln Brigade was the American unit. Josip Broz, later Tito, a Communist functionary, ran the overall transport operation in Paris. The German contingent was named after Ernst Thaelman, a German Communist, etc.

As the editors of Rolling Stone reminded the youthful audience for Gloria Emerson's article, the Lincoln Brigade is a "stirring reminder that Americans did once fight on the side of democracy."

EDITOR'S MAILBAG

POLITICIANS AND SALARIES

Editor,

The Social Security raise was certainly appreciated, but not for long. A few days later, a notice from the Blue Cross-Blue Shield arrived, notifying people their insurance had increased.

Wouldn't it be wonderful to be a politician, to be able to increase your salary from time to time. Just like Congress pays itself off and has fooled around for seven months and has failed to pass a sensible energy program. Yet, within a week, it sneaked through a measure, raising it's own pay, then adjourned for a month-long recess.

Speaker Carl Albert, who said he had never failed to support pay raise legislation for Congressmen, should take an extended vacation himself. Senators manage to put in a certain amount of hours to suit them, of course they had to have help, so they had committee employes as personal aides. Now comes the junkets, vacations, trips and good times. I wonder if any of them are conscientious enough to think of the elderly and the unemployed and the poor instead of going on one of their pleasure trips. Come to some of the drugstores and supermarkets, in some of the cities, and watch the elderly and the poor class of people and see what effort it is for them to shop. Maybe the politicians would realize something must be done, especially about these preposterous and excessive drug prices, also food prices. We don't see improvement on either.

Sometimes I feel we are wasting our time in writing these articles, thinking it will be getting to these politicans and expecting them to accomplish things when they hear how the public feels.

There will be an election, you know, and they will vote according. But nothing seems to phase them as long as they get the dollar sign coming their way.

Mary Tuka
Watervliet

LETTER ARRIVES DAY TOO LATE

Editor,

I sincerely oppose the proposal plan of centralizing the education of mentally impaired children at one location. I'd like to ask the board some questions as to why — why —

(1) Why do we want these children to ride the bus longer? Have you ever driven a carload of mentally impaired children for one hour or two every day one way?

(2) Why do we want to uproot these children from their present location? Don't they have enough to cope with now?

(3) Why do we want to put more burden or strain on these families? Further distance — more money for the distance is greater for activities, sickness, volunteering etc. They need help, not added expense, or burden!

(4) Why add more unneeded expense to the taxpayers? Add on to the two schools if needed — update both if needed. Most schools build elementary schools close to their students, then why do the mentally impaired child have to go so far away? Why take the time spent on buses and add more? Your only taking away time that could be spent with the family, making the burden greater for these families.

I say save the two schools we have! Keep them as close to these families as possible, consider the child and family.

Concerned people get involved — help save Gard and Niles schools. Attend meeting Aug. 7, Berrien Springs Intermediate School. I pray that all of us will become involved and we can save these two schools.

Elaine Fowler
1180 Adams Drive
St. Joseph

EDITOR'S NOTE: Reader Fowler's letter arrived Friday, one day too late. Intermediate board took final vote Thursday night to consolidate facilities.

Do You REMEMBER?

— 10 Years Ago —

St. Joseph post 163 and the Thomas A. Edison Post of Detroit, 1964 state American Legion champions, will battle at Riverside park in Adrian this afternoon at 2 p.m. for the 1965 title and the right to represent Michigan in the National Regional baseball tournament in East Chicago, Ind., starting Aug. 19.

— 25 Years Ago —

The Kerley's B's are the 1950 champions in the class B division of the St. Joseph Junior Recreation Softball League. Members of the team are George Pesko, Dick Kesterke, Art Savage, Jack Sinn, George Free, Jim Marquardt, Heinze Damaske, Larry Pesko, Pete Watt, Truman Piner, Duane Langston and Robert Rogers.

— 50 Years Ago —

Approximately 80,000 cubic yards of excavation, the largest operation in Berrien county, is under way near the Charles Bishop farm on the Wagner school house road, Claud A. Baker, superintendent of maintenance announced today. The excavation is occasioned there in constructing the Wagner school house road, which will connect Buchanan with the Baroda-Galien road. The road will cost approximately $150,000 when the eight miles are completed.

The first annual Berrien County Kiwanis Tennis tournament will be held on the Kiwanis courts, St. Joseph, beginning the week of August 31st, with the finals on Labor day, it was announced today.

— 75 Years Ago —

Neil's famous military band of Benton Harbor have been engaged to give Sunday afternoon concerts on the bluff in St. Joseph. The band will play their first concert next Sunday.

The canning factory of Charles Godfrey located north of the ship canal is the busiest place in Benton Harbor just at the present time and the season has just commenced. Seventy-five men, women, boys and girls are now employed in canning blackberries and plums and yesterday 18,000 cans were turned out ready for the market.

The lady Maccabees entertained their husbands with a porch party last evening on the veranda of the Hotel Higbee, Benton Harbor. All report a delightful time.

Berry's World

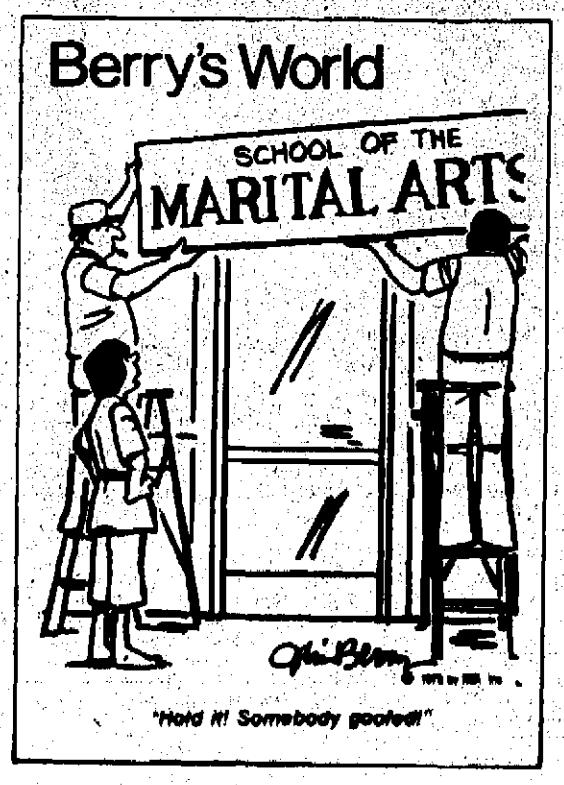

"Hold it! Somebody goofed!"

Kelley Willing To Give Data

MONTREAL (AP) — FBI Director Clarence M. Kelley said today he is willing to make regular, sworn reports about the propriety and legality of his agency's intelligence - gathering activities.

"I would not be averse to reporting at regularly scheduled intervals, under oath, as to our performance and compliance with the rules," Kelley said. He apparently was referring to regular reports to congressional committees, but indicated he would be willing for at least part of any such reports to be made public.

Twin City Highlights

The Herald-Palladium

COMBINING The News-Palladium AND THE HERALD-PRESS

BENTON HARBOR — ST. JOSEPH, MICHIGAN SATURDAY, AUGUST 9, 1975

Twin City Highlights

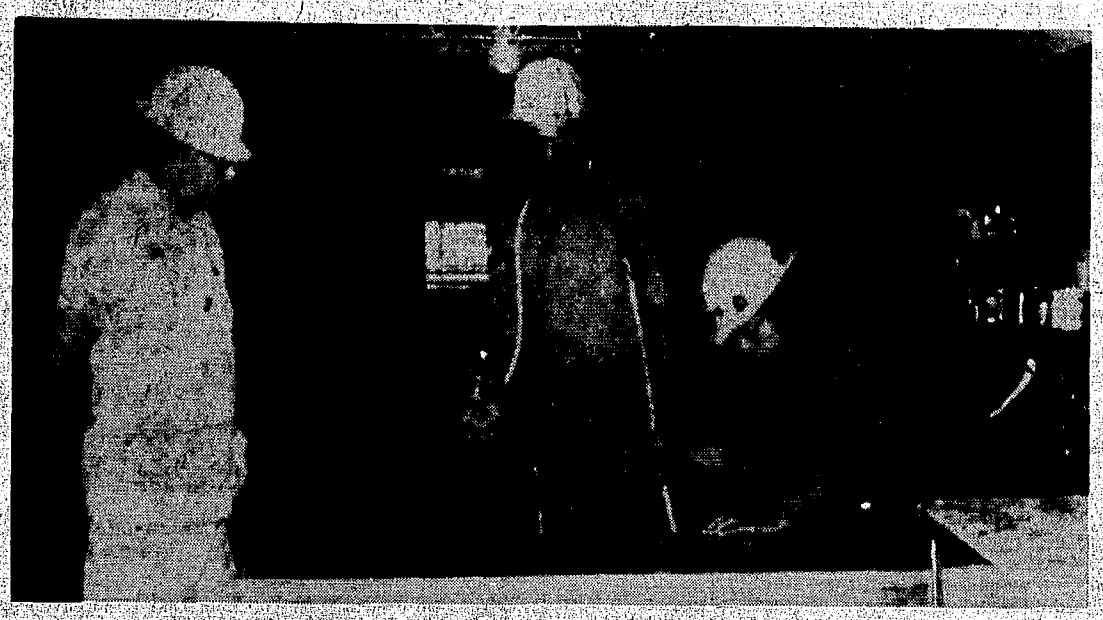

FINISHERS: David Lloyd (center) and Roy Askew apply varnish to recently-constructed desk as Merritt Worix, paint foreman supervises. Rehabilitation training program has built 20 desks and bookshelves for offices in Benton Harbor city hall.

BH Program Preparing 20 For Jobs

Unemployed Learn Trade Under Federal Grant

By MIKE WYNGARDEN
Staff Writer

The City of Benton Harbor, with federal funds, is training 20 previously unemployed men for jobs in the construction industry.

Herbert Boston, city housing inspection superintendent, and director of the "Rehabilitation Training" program, said the 20 people are being trained through approximately $120,000 in federal Comprehensive Employment Training Act (CETA) funds to begin work in the private construction industry as carpenters, plumbers, painters and electricians.

The workers have been training since the program began in February at a warehouse building the city owns at 261 Market street. They receive $3.40 an hour while they are trained.

An unemployed carpenter has been hired under CETA funds to train the carpenters, Boston said.

During the training, the 20 workers have been building furniture for offices at city hall. City Manager Charles Morrison said the program has furnished some 20 desks and bookshelves for city hall at a savings of about one-third of what it would have cost to buy the desks. The city paid only the cost of the materials to build the furniture, Morrison said.

Boston said when the program first started it appeared that it would not work and that trainees were regarding it as "another band-aid program for the unemployed."

He said, however, that after the program got off the ground, it was soon seen by the workers as a chance to gain practical experience and learn a trade.

"The workers saw that they could do something," Boston said. "The program was transforming them from their unemployed status to becoming viable entities in the community."

Boston said the workers will be able to join the private construction industry as apprentices after a year of training in the program.

The workers are currently undertaking their first major project — the rehabilitation of a house at 775 Columbus.

A portion of the house is being rebuilt, according to Boston and new plumbing, eletrical wiring, windows and cabinets will be installed.

The condemned building was deeded to the city by Peoples Savings Association, according to Morrison, and will be resold by the city after it is completed.

Boston said rehabilitation of the house under the training program has saved the city about 60 per cent of the price it would have cost the city to pay a constractor for fixing up the sub-standard house. The savings to the city is mostly for the cost of labor. Boston said labor was the major portion of the cost of construction in private industry.

TRAINING: Paul Sobralski, worker in rehabilitation training program, works on exterior wall of substandard house at 775 Columbus as Herbert Boston, Benton Harbor housing inspection superintendent and training program director, looks on. (Staff photos)

Competition Gets Tougher At Berrien Horse Show

By NICK SMITH
Staff Writer

The Berrien County Open Horse Show began Friday morning with high enthusiasm and a record number of horses present for an opening day, according to D. R.Potts, of St. Joseph, show co-chairman.

Action will continue all day today and Sunday at the largest three-day horse show in the state of Michigan.

Many of the horses at the Berrien County Youth fairgrounds Friday were from nearby counties, but today hundreds of out-of-state horses will appear and further stiffen competition.

The show is sponsored by the Berrien County Youth Fair association. The Youth Fair starts Tuesday and ends next Saturday.

This afternoon beginning at 1 championship matches for jumping horses who qualified yesterday will begin. Pinto classes and other events for young riders will be held tonight at 7.

Tomorrow afternoon 11 champions will be picked in classes for three-gaited and five-gaited saddle animals, Morgans and Arabians.

Sunday classes will start at 8:30 a.m. and will resume at 1 p.m. after a lunch break.

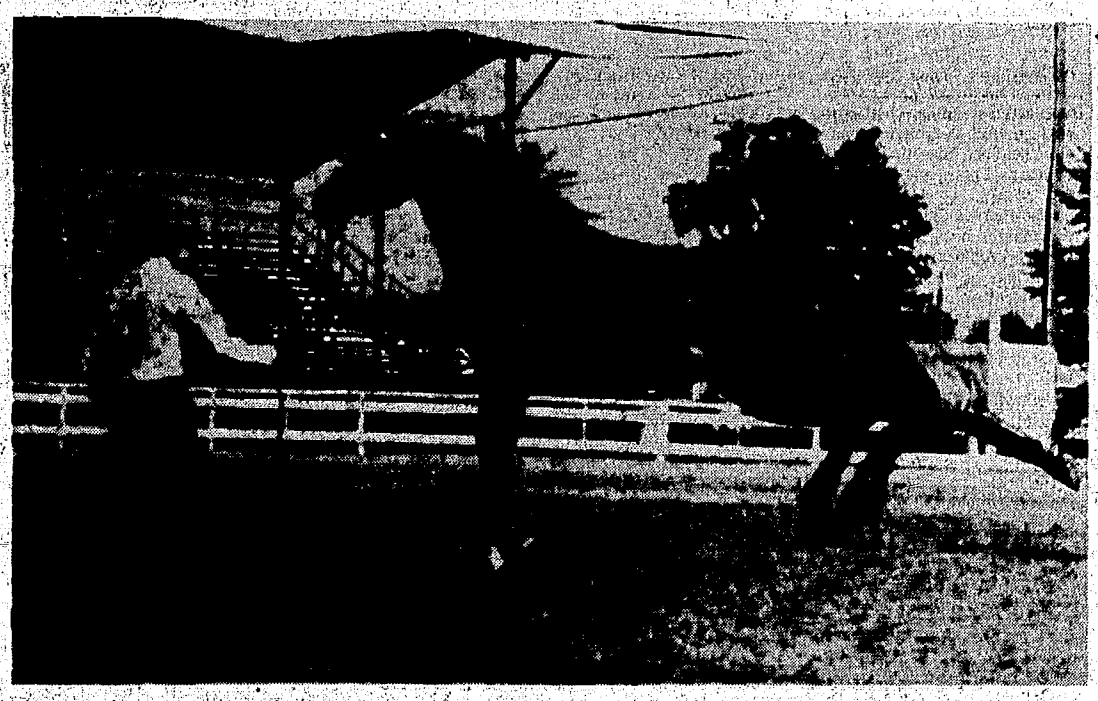

SHOW OF HIS OWN: Kurt Bisko's 2-year-old horse "J.R. Annette" had trouble keeping still while awaiting inspection by a judge yesterday during the Berrien County Open Horse show. Horse is seen putting on a show of its own during opening day of the event, which continues today and tomorrow. Bisko, 20, is from Battle Creek. (Staff photo)

'Young Americans' Features SJ Girl

NILES — A choral concert by the Young Americans to be presented Friday, Saturday and Sunday, Aug. 15 and 16 at 8 p.m. in the Niles high school auditorium features Suzie Fenner, daughter of Mr. and Mrs. Harwood Fenner, 3030 Dozer drive, St. Joseph. Miss Fenner springs from America's birthday cake during the performance.

The California-based group will combine singing, dancing and acting. The concert, sponsored by Big Brother of Niles-Buchanan and Niles Senior High School Ski club, is an approved Four Flags Area Bicentennial Commission celebration. Included in the program will be a special birthday cake celebrating 200 years of America's Independence, a "Bicentennial Bash," and "Historial Moments in America's 200 years."

The Young Americans are a group of 30 students, 15-20 years old. The group, founded in 1962 by Milton C. Anderson, director, has toured the United States and is scheduled for a sixth South Pacific tour during the summer of 1976.

The young people, who have performed for President Ford and on national TV, are in Niles after an eight-week summer workshop at the Torch Light Theater at Petoskey. After their concerts here they will be performing at Illinois, Ohio, Missouri, Kentucky and North Carolina State Fairs before returning to Los Angeles.

In addition to Suzie Fenner, other area people appearing with the group are Bill Brawley, son of Mr. and Mrs. Roy Brawley, 2530 Lake Street, Niles; Bill Camp, son of Dr. and Mrs. Donald Camp, 308 S. Barrett, Niles; and Randy Mace, son of Mr. and Mrs. Jerry Mace, 1539 Sheffield, Niles. Camp and Mace attended the summer workshop and Bill Brawley and Suzie Fenner are Young Americans.

Tickets are available from the Four Flags Area Bicentennial office, Room 14, 720 E. Main, Niles; any Niles-Buchanan Big Brother; Niles Senior High School Ski club members or Roy Brawley.

YOUNG AMERICANS AT NILES: Suzie Fenner of St. Joseph springs from America's birthday cake in the Young Americans concert which will be presented at Niles high school auditorium, Aug. 15-16.

Berrien Springs Will Soon Have Latest Bell System

Michigan Bell's local manager said today that industry's most modern telephone communications system will go into operation Saturday morning, Aug. 16, in Berrien Springs.

For the first time in this area, an electronic switching system (ESS) will provide improved service with speedier long distance calling, touch-tone service and customer calling features.

Beginning at 2:01 a.m., telephone customers in Berrien Springs served by the exchanges "471" and "473" will find the following:

— New lower pitched dial tone;

— Information service changed to "411" from "92-411;"

— Two-party and suburban service customers with multi-ring phone signals to answer to one-ring signals;

— Automatic number identification of calling party on direct dialed long distance calls;

Touch-tone service;

Four custom calling features.

All these changes and improvements will come about through Michigan Bell's new $2.8 million electronic central office facility at Mars and Main streets, explained Edward A. Mabin, area manager here for the company.

Customrs with one- and two-party service no longer will hear the operator come on the line to ask for the calling number when a long distance call is dialed direct.

"The calling number will be recorded automatically for billing purposes," Mabin said. However, he pointed out that suburban service customers, when dialing long distance calls, will continue to give their numbers to the operator.

Touch-tone service allows one to "tap out" the numbers on pushbuttons rather than twirl the traditional dial.

This service allows a customer to subscribe to any one or combination of any of the four customer calling features, which are:

— Call forwarding, which transfers incoming calls from one telephone to another, from office to home, from one home to another, etc.;

— Call waiting, which informs a customer when using his line someone else is trying to call in; the first call can be held while the second call is answered;

Speed calling, which permits a customer to place calls over a list of frequently called numbers by dialing special one- or two-digit codes;

— Threeway calling, which enables a customer to add a third party to a two-way conversation.

Mabin said a new Centrex telephone system will go into operation at Andrews University. This system permits personnel using university telephones to dial direct all outgoing calls and receive calls direct on their individual telephones without the assistance of an operator.

An automatic message accounting system records billing data on outgoing direct dialed calls, Mabin said.

Today, more people are making more telephone calls over greater distances than ever before, and talking longer, Mabin said.

To meet these demands, Bell Laboratories, the research arm of the Bell system, spent more than 10 years to plan and build a new kind of electronic switching system and placed the first ESS central office in service in New Jersey in 1965.

Berrien Springs' ESS office becomes Michigan Bell's 47th electronic system in the state. Several more ESS offices are expected to become operational this year.

Both Bell Labs and Western Electric, which manufactured the system and installed it in Berrien Springs, continue to work closely with Michigan Bell to improve the system's reliability, efficiency and economy and to provide new services and features.

Mabin said telephone users interested in touch-tone or custom calling may contact Michigan Bell's business office for additional information and rates.

The Berrien Springs exchange serves more than 3,000 telephone customers

Districts Meet Race Criteria

LANSING — A preliminary draft of a report prepared by the state education department incorrectly listed three southwestern Michigan school districts as not meeting proposed racial balance guidelines, according to Thomas Farrell, assistant state school superintendent for legislative and public affairs.

The three districts which were listed on the preliminary report, but shouldn't have been, were Fennville, Niles, and Cassopolis, he said.

Farrell last week predicted that a proposal in the report to give the state school board power to withhold state aid from school districts not meeting proposed racial balance requirements will be dropped.

Farrell said the list of 38 was compiled as an example of districts not meeting proposed racial balance criteria, but Fennville, Niles and Cassopolis do meet the criteria and never should have appeared on the list. Other southwestern Michigan districts appearing on the list were Benton Harbor, Covert, and Dowagiac.

Niles Library To Close

NILES — Niles Community library will be closed for two weeks for annual staff vacations and library cleanup. The library will be closed from Aug. 11 through Aug. 24, and will reopen Aug. 25.

Lake Temperature

The temperature of Lake Michigan at shoreline today is 55 degrees.

Saluto Names New Sales Chief

Appointment of Clifford E. Young as vice president of sales was announced by James P. DeLapa, president of Saluto Foods, manufacturer of frozen pizza.

Young has more than 20 years in the frozen food business, the last seven with Stouffer Foods Corp. DeLapa said Young will be responsible for all retail, institutional and military sales, plus work on expansion of Saluto's 34 marketing areas.

Young's most recent assignment with Stouffer was regional manager for New England and East Central markets. A graduate of San Jose (Calif.) State college, Young and his wife have three children. The family will reside on Hagar shore road, north of Coloma.

Saluto Foods, headquartered at Red Arrow and Gerald R. Ford highways, Benton township, says it produces the sixth best selling pizza in the country.

CLIFFORD E. YOUNG

Rugs Are Symphonic Art

Oriental Designs

By ANITA SMITH
Staff Writer

Oriental rugs may be regarded as symphonic art, according to Mrs. Joseph D. Clemens, Benton Harbor.

Many of the rugs were made to the sound of music — archaic chants, gutteral songs or the accompaniment of villagers' instruments such as the flute or [illegible].

Mrs. Clemens said the artists of these carpets included:

— Nomads who had been exposed to aesthetic influences of whose rules they were unaware and to different geographical influences in the course of their wanderings.

— A slave who had been taken from his native land by war and sold or given to another prince because of his talent as a weaver.

— A poet who allowed his imagination to wander.

— A mystic who dedicated to God the symbolic work his devotion had inspired.

According to Mrs. Clemens, the early makers of these rugs made them for their own use and not for sale. They used them as saddle bags, prayer rugs, coverings, a bed, partitions between rooms, for decoration or to please their soul.

MRS. JOSEPH D. CLEMENS

"The origin of carpets is lost in antiquity," said Mrs. Clemens. "The hand-knotted rug may have originated with the Mayans of Yucatan or with the Egyptians."

Plato has been recognized as the owner of one of the most fabulous collections of Oriental rugs in Greece. Alexander the Great, after battle in 334 B.C., sent his mother, Olympia, precious objects to celebrate his victory. These were said to be purple carpets which were decorated with flowers and birds and found in the abandoned tents of Persian princes.

Prayer rugs were found after the birth of Mohammed around 570 AD, said Mrs. Clemens. "The ancient Oriental had a soul which is naturally contemplative. He carried his prayer rug with him since it made a sacred spot for his knees when he knelt because he felt the soil was impure.

"The rugs of the Shiites, who were dissenters in Persia, show the full scope of artistic inspiration which they considered a gift from God. They were also thought of as being the inspiration for the dream because in Arab philosophy, the dream is of divine essence," she said.

According to Mrs. Clemens, the artistocracy of Europe acquired Oriental carpets around the 14th century. They considered the carpets a sign of refinement and well being. "Oriental carpets were the pride of the royal courts of Europe and made excellent wall hangings to keep out the drafts. They were quite the vogue in 18th century France."

The beginning of the 20th century, especially during the 1920's, saw the importation of these rugs to the United States.

One of the principals in the history of the carpet, Mrs. Clemens said, was Shah Abbas I who reigned in Persia from 1586-1628. Since he loved the art, he opened factories and created schools intended to train artists whom he rewarded generously at all times.

According to Mrs. Clemens, he was also the first emperor of Persia who thought that a collection must be enriched and not left constant. Abbas sent to Peking for Chinese porcelain and had his artists imitate the Chinese motif. The present Oriental carpets are a composite in character and not easily understood because this part of Asia has been subject to invasion and a constant struggle of supremacy between different races of the East.

According to Mrs. Clemens, the artists born in Persia were the most original in the art of carpet making.

"Although the design may be pleasing, Persian rugs seem to be admired mostly for their color," she said. "In Persian rugs, each design is outlined by a color which has an extraordinary effect upon the field of color it encloses. Thus the same color when outlined by a different color will look entirely different or have a different shade."

Mrs. Clemens said that most of the material used in making the rugs were of animal origin. The early rugs were mainly sheeps' wool because of its warmth and ease with which it was spun and twisted into knots. Also the physical nature of the countries of Persia, Asia Minor and Afghanistan were more suited to raising sheep than any other animal. She added that some nomadic tribes even sheltered their sheep and covered them with blankets to produce soft, silky wool.

In the East the rugs were often woven of silk because it was easily obtained from the silkworm which thrived on the mulberry trees that grew wild in central and southeastern Asia.

The sources of dyes were plants that grew where the nomads traveled. Blue was obtained from indigo; reds from plant madder and the insect, cochineal; yellow from berries and leaves of sumac bush and saffron; orange from turmeric; greys and browns from gall nuts, and browns and black from iron pyrites.

According to Mrs. Clemens, the Persians excelled in the use of blue, the Turkemans or Turkestand, and Asia Minor produced better reds while the Chinese produced the best yellows.

"Early rugs were woven on simple looms, perhaps by using two straight trees growing close together or two posts put into the ground with a horizontal beam placed between the two," Mrs. Clemens said. "Nomadic tribes sometimes laid the loom flat on the ground and the weaver sat on the finished part of the rug."

She also said that the children and women with their nimble fingers were usually the ones who did the weaving. Since weaving was learned in early childhood, the characteristics of each district were carried on. If a woman married out of her district, she wove the pattern of her husband's district but followed the tying she learned as a child. The back of the rug helps determine its origin. Rugs made in some areas are tied with very fine yarn while others are tied with coarse yarn. Character and arrangement of weft is another way to distinguish.

"The figure 'S' has been most universally employed. However, it is not found in the Chinese," Mrs. Clemens said. "The swastika and its many forms is found in Chinese and Indian, but rarely in Persian, Asia Minor of Turkestan rugs."

She added that a flower, tree or vine can be found either very natural looking or abstract, in almost all Persian rugs. The lotus flower can be found universally since Egyptians, Indians, Assyrians, Chinese and Persians revered it.

"The rose is found in more modern rugs especially Persian and those of Asia Minor. The lily is almost as popular and characteristic of many Indian rugs and some of western Asia Minor. The daisy, anemone, crocus, narcissus, pink and violet are found to some extent in almost every rug of India, Asia Minor and Persia. In many Caucasian rugs, these take a more geometric form," she said.

Vines that are found in so many rugs are symbolic of continuity or purpose and permanency. Birds are represented in only modern Persian rugs. Beasts and birds are rarely seen in rugs of Western Asia Minor as the Mohammedan religion prohibited the portraying of birds, beasts or humans.

Carpets were named after the villages in which they were made.

Some Oriental carpets came from the town of Pergamo, 20 miles from the Aegean Sea. "In no other class of rugs, are so many devices used to avert the spell of the evil eye. Should a weaver be surprised by a visitor while at work, he may take a piece of the visitor's garment and attach it to one end of the rug. Should another ill omen occur, another bit of material of another color may be sewn to the first and then a button or small cowrie shell from the Aegean Sea sewn to both."

According to Mrs. Clemens, antique and semi-antique rugs are rarely imported today. Of those imported, more handmade rugs come from India than any other country except Iran. "With the demand for these rugs ever increasing and the supply of low cost labor dwindling; they are becoming scarce."

Exchange Vows Friday

HARTFORD — Hartford Immaculate Conception Catholic church was the setting Friday, Aug. 8, for the wedding of Miss Debbie K. Anderson and Steven E. Hallgren.

The Rev. Fr. Charles Smith performed the ceremony for the daughter of Mr. and Mrs. Norman R. Anderson, 302 South Haver street, Hartford, and the son of Mr. and Mrs. Roger Hallgren, 118 Paras Hill drive, Hartford.

The bride wore an A-line polyester knit gown trimmed with venise lace and featuring a chapel train. Her elbow length veil was trimmed with matching lace and she carried white glamelia blossoms and stephanotis.

Mrs. Frank Peterson was matron of honor for her sister. Bridesmaids were Mrs. Robert Sloan III, Mrs. David Hover and Mrs. Robert Anderson.

Mike Hallgren, brother of the groom, served as best man. Ushers were Doug Duquette, Eric Hallgren, brother of the groom, and Ron Ward.

A reception was held at the DANK hall, Benton Harbor.

Following a wedding trip to Florida, the couple will make their home at 7175 Bishop road, Brighton.

The bride is a graduate of Hartford high school. Her husband is a graduate of Hartford high school and Western Michigan university. He has been employed by the city of Hartford, and plans to attend the University of Michigan school of dentistry in the fall.

MRS. STEVEN HALLGREN
Debbie Anderson

Miss Catherine Ann Lisak and Mark Sebenar exchanged wedding vows Friday, Aug. 8, at St. Joseph Catholic church, Kalamazoo.

The Rev. Fr. William J. Fitzgerald performed the ceremony for the daughter of Mr. and Mrs. Edward J. Lisak of Kalamazoo, and the son of Mr. and Mrs. Robert Sebenar, 275 Downey, Benton Harbor.

Miss Sue Johnson was maid of honor and Miss Terri Sebenar, sister of the groom, was bridesmaid.

Gordon Schreiber served as best man. Ushers were Richard Imbordino, Mark Lisak, brother of the bride, and James Caldwell.

A reception was held at the Walnut Room, Nazareth college, Kalamazoo.

The couple will make their home in Sage Terrace Apartments, Kalamazoo.

The bride is a graduate of Msgr. O'Brien Catholic high school, Kalamazoo, and received her bachelor of science degree from Western Michigan university. She is an elementary school teacher for the Comstock public school system. Her husband is a graduate of Benton Harbor high school. He received his associate of arts degree from Lake Michigan college, and his bachelor of science and master of arts degrees from Western Michigan university. He is a probation officer for the Michigan Department of Corrections in St. Joseph.

MRS. MARK SEBENAR
Catherine Lisak

Wed In Church Ceremonies

SOUTH HAVEN — First United Methodist church, South Haven, was the setting Aug. 2 for the wedding of Miss Jean Anne Benacker and Robert Paul Skarjune. The Rev. Richard Youells performed the ceremony.

Parents of the bride are Mr. and Mrs. Martin Benacker, 103 Erie street, South Haven. The groom is the son of Robert Skarjune, Melvindale.

The bride wore an A-line organza gown trimmed with re-embroidered alencon lace and seed pearls and designed with a scalloped hemline which extended into a chapel train. She also wore her maternal grandmother's wedding petticoat worn in 1915. A Camelot headpiece held her fingertip veil and she carried roses and stephanotis.

Miss Pamela Sue Richardson was maid of honor. Bridesmaid was Miss Anne Newton.

Serving as best man was Dimitrios Svolopoulos. Ushers were Brian Pufpaff and Kurt and Eric Skarjune.

A reception was held at the Lion's Den, South Haven.

Following a wedding trip to Nassau, Bahamas, the couple will make their home in Champaign, Ill.

The bride is a graduate of Alma college and will attend the University of Illinois for graduate work in counseling psychology. She was employed as program counselor at Northville Residential Training Center for the Retarded. Her husband is a graduate of Alma college and will attend the University of Illinois for graduate work in chemistry.

MRS. ROBERT SKARJUNE
Jean Benacker

Miss Lisa Jean Foster and Harold Graham Story exchanged wedding vows July 19 at St. Joseph Catholic church, St. Joseph.

The Rev. Fr. George N. Ross was celebrant for the Nuptial Mass.

Parents of the bride are Mr. and Mrs. Fred Foster, 1857 Nash drive, St. Joseph. The groom is the son of Mrs. Story, formerly of Benton Harbor, of Kalamazoo.

The bride wore an A-line gown trimmed with satin ribbon and lace and featuring a ruffled hemline. Her picture hat was trimmed with ruffles and a bow and she carried a basket of daisies, roses and baby's breath.

Miss Renee Van Klaveren was maid of honor. Bridesmaids were Mrs. Anthony Garritano, sister of the groom, and Miss Theresa Flautt.

Al Quattrin served as best man. Ushers were Joseph Lipert and Anthony Garritano. Joseph and John Foster, brothers of the bride, were altar boys.

A garden reception was held at the home of the bride's parents.

The couple will reside at Mobile Home Country club, Atlanta, Ga.

The bride is a graduate of Lake Michigan Catholic high school and attended Lake Michigan college. She has been employed by the Hang-Up, Benton Harbor, as a clerk and window decorator. Her husband is a graduate of Benton Harbor high school and attended Northern Michigan university. He is a member of the Army National Guard attending electronics school at Fort Gordon, Ga.

MRS. HAROLD STORY
Lisa Foster

Around the clock with WOMEN

CLUBS · CHURCH · FAMILY · FASHION · SCHOOL · HOME · SOCIETY

Fernwood Schedule

Walter and Lois McBride will offer classes for beginning and advanced students in watercolor Monday, Aug. 11, through Friday, Aug. 15, from 9:30 a.m. to 3 p.m. at Fernwood Nature Center, south of Berrien Springs on Rangeline road.

Students will be instructed in basic pencil and brush drawing techniques, shaded line, wet on wet and dry brush techniques.

After the second class, students will be divided into two groups. Each group will spend half of the class period working on still life and the other half of the class period outside working from nature.

A one-man display of McBride's paintings will continue at Fernwood through Aug. 16.

"World of the Prairie," a once-a-summer series designed to acquaint people with the ecosystems in this area, will meet Friday, Aug. 15, at 8 p.m.

Ray Schulenberg, who was responsible for the planning and reconstruction of the Morton Arboretum prairie, one of the most original restored prairies in the nation, will conduct the series.

On Saturday, Aug. 16, the class will visit a local wet prairie from 8 a.m. until noon.

Three Oaks Meetings

THREE OAKS — River Valley [illegible] Boosters will meet at 8 p.m. Monday, Aug. 11, at River Valley high school.

Plans will be made for an ice cream social Aug. 23.

THREE OAKS — Past Matrons club of Three Oaks Eastern Star Chapter will meet at [illegible] p.m. Monday, Aug. 11, at the home of Mrs. Lynn Thomas. [illegible] on business will be [illegible] Adams.

THREE OAKS — Womens Guild of First Reformed church will hold its annual potluck summer picnic at the Youth Center on the parsonage grounds at 6:30 p.m. Tuesday, Aug. 12.

THREE OAKS — Mayflower Guild of the Congregational church will meet at 1:30 p.m. Wednesday, Aug. 13, at the church.

Pair Wed 45 Years

Mr. and Mrs. Clarence Emde, 150 Parker, Benton Harbor, were honored for the 45th wedding anniversary at a surprise dinner party July 26 at the home of their daughter, Mrs. George (Betty) DaDay, Maiden lane, St. Joseph.

Co-hosting the event were the couple's other children, Mrs. Harold (Lois) Roberts and Jerry Emde, both of Benton Harbor.

Clarence Emde and the former Fern Harbour were married July 26, 1930, in Bald Knob, Ark. They moved to Michigan in 1944.

Emde was employed by Clark Equipment company until his retirement. Mrs. Emde was employed by Thetsen-Clemens before her retirement.

The Emdes have 10 grandchildren and six great-grandchildren.

Golden Event Sunday

MR. AND MRS. JILES STAFFORD

Mr. and Mrs. Jiles Stafford, route 3, 2467 Coloma road, Benton Harbor, will celebrate their 50th wedding anniversary at an open house Sunday, Aug. 10, from 1 to 5 p.m. at Coloma First Missionary Baptist church, Coloma.

Friends and relatives are invited.

On Aug. 12, 1925, Stafford and the former Mary Roschell were married in Greenfield, Tenn.

The couple has two daughters Mrs. Arley (Grethel) Herron of Hartford and Mrs. Jack (Elsie) Green of Memphis, Tenn., and four grandchildren.

Stafford is retired from V-M Corp.

Pap Smear Clinic

ALLEGAN — A pap smear clinic, sponsored by the Allegan County Health department and the Allegan County Cancer Society, will be held Wednesday, Aug. 13, from 9 to 11 a.m. and 1:30 to 4 p.m. at the Allegan County Services Center, 122nd avenue.

The clinic is open to all Allegan county women.

Additional information may be obtained by contacting the Allegan County Health department.

Refreshments will be served by the Allegan Jaycee auxiliary.

Skirt Length More Flattering

The weary consumer will find a more flattering and common length to choose for her skirts and dresses this season.

Most will remain just-below-the-knee.

YES WE ARE OPEN SUNDAYS TILL 1 GILLESPIE'S

PEACE TEMPLE
UNITED METHODIST CHURCH
278 Pipestone St., B.H.
Ministers
Carlos C. Page, John R. Smith
9:15 A.M. WORSHIP
"CHRIST AT THE CLOSED DOOR"
Rev. Smith, Preaching
Nursery Care Provided
Radio - 10:30 A.M. - WHFB

FOR FAST RESULTS TRY CLASSIFIED ADS

CHURCH OF CHRIST
2530 Niles Road
St. Joseph
Phone 429-5166
Bible Classes 9:45 am
Morning Worship 10:45 am
Evening Worship 6:00 pm
Wednesday 7:30 pm
FREE HOME BIBLE STUDIES

RUSSELL STOVER CANDIES
EXCLUSIVELY AT
Gillespie's
230 State St., Downtown St. Joe
Riverview Dr., Benton Harbor
500 Pipestone, Benton Harbor

UNION SUMMER WORSHIP SERVICES
First Baptist and First Congregational of Benton Harbor
10:00 A.M.
First Congregational Church
272 Bellview, Benton Harbor
"THE BEGGAR STORY"
Sermon by Dr. Donald
Church School 9:15 a.m.
Nursery
[illegible]

CHURCH

NEWS OF RELIGIOUS ACTIVITIES

Open House Aug. 12-13 At New Bangor Center

NEW FACILITY: An open house for the new reading and study center at 217 West Monroe street, Bangor, recently opened by the Christian Science Society of Bangor, will be held Tuesday and Wednesday, Aug. 12 and 13, from 11 a.m. to 3 p.m. Mrs. Winston Hamper, assistant librarian, checks material in the children's corner of the facility which also offers reception room, library, study stations, reference room and record alcove. The center is open Wednesdays through Saturdays from 11 a.m. to 3 p.m. Mrs. Kenneth Overton is the librarian. (Marguerite Smith photo)

Announce Centennial Services

Special Speakers At Saron

The congregation of Saron Lutheran church, St. Joseph, is holding its centennial anniversary celebration this weekend.

An open house was held at the church Friday and an anniversary dinner will be held at Zion Evangelical and Reformed church at 6 p.m. tonight.

Principal speaker for the dinner will be the Rev. Richard Lee Peterman, director of designated advance gifts of the Lutheran Church in America.

Prior to entering the ministry, the Rev. Peterman was a newspaperman for 10 years.

His first parish was Christ church, Tinicum, Pa., where he and James A. Michener, famous author, teamed to foster a community-wide campaign to raise funds for a young girl in need of special medical care. The event was later televised nationally on ABC's "Crossroads."

He later served in various capacities for the former United Lutheran Church in America and when the Lutheran Church in America was formed he became Secretary for Interpretation of the Board of World Missions.

Currently, he is responsible for raising funds — from individuals, congregations and foundations — for a variety of projects in North America and around the world. He has appeared on television, has written and edited books, prepared newspaper ads and is a frequent contributor to The Lutheran, the news magazine of the Lutheran Church in America.

Among others participating tonight will be the Rev. Ernest Ewald, who served Saron between pastors from February to July of 1971.

The Centennial Worship of Celebration will be Sunday, Aug. 10, at 9:30 a.m.

Featured speaker will be the Rev. Dr. Howard A. Christensen, president of the Michigan Synod, Lutheran Church in America.

He was elected to his present post in 1972 and formerly served as clergy assistant to the president of the Michigan Synod since the merger.

He had previously served in a variety of capacities, serving as president of two different districts, as a member of the Grand View College and Seminary board and as chairman and executive secretary of the board of parish education.

In planning for the Lutheran Church in America, he was a member of the long range program of parish education and served on both the parish education and youth committees of the study group planning the merger which formed the Lutheran Church in America in 1962. He also served as secretary of the Michigan study committee.

In addition to serving three pastorates, the Rev. Christensen has also served as professor and chaplain of Grand View college and seminary.

Among others who will participate in the Centennial Worship of Celebration are the Rev. Lavern C. Anderson, a former Saron pastor, who has just completed 25 years with the Division for Missions in North American for the LCA; the Rev. Dr. Theodore E. Matson, who served as a regional director for the former Augustana board of American missions and in that capacity worked for a summer in 1943 with Saron church, who is a former president of the Wisconsin-Upper Michigan Synod of the LCA, and now a consultant for the Lutheran School of Theology at Chicago, and the Rev. Arlon K. Stubbe, pastor of the church.

Following the service, a reception and refreshments will be held on the front walk.

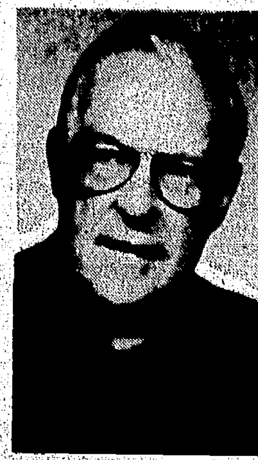

DR. HOWARD CHRISTENSEN

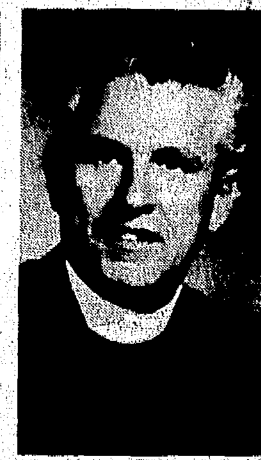

REV. RICHARD PETERMAN

Area Churches Plan Special Events

A musical program will be held tonight at the **COMMUNITY CHURCH OF GOD IN CHRIST**, Benton Harbor, at 8 o'clock. The public is invited.

Featured in the program will be the Light of the World of Chicago, Ill.

The Senior Mission of **NEW BETHEL BAPTIST CHURCH**, Benton Harbor, will celebrate its annual day Sunday, Aug. 10, with a special program at 3 p.m. The public is invited.

Guest speaker will be the Rev. Coleman Gray, pastor of St. Mark Baptist church, Benton Harbor. The Male chorus of St. Mark church will provide special music.

COVERT — The **COVERT COMMUNITY CHURCH**, located at the corner of M-140 and Covert-Bangor road, will hold the 33rd annual Bush Meeting Sunday, Aug. 10.

The Rev. A.E. Grice, pastor, will conduct the 11 a.m. worship service and the church choir will provide music.

Dinner will be served from noon to 3 p.m.

The guest speaker for the 3 p.m. service will be the Rev. Arthur L. Jelks Sr., pastor of Union Memorial African Methodist Episcopal church, Benton Harbor. The choir of the Benton Harbor church will provide music. Special guests will be Mr. and Mrs. Phillip Leonard. The public is invited.

LAWRENCE — Richard Robertson, a graduate of Moody Bible Institute and a missionary candidate with the Africa Inland Mission, will be guest speaker for the 11 a.m. worship service Sunday, Aug. 10, at **FIRST CONGREGATIONAL CHURCH**, Lawrence.

The Ambassador Youth Fellowship of the church will participate in the 7 p.m. drive-in service at the Calvary Bible church, Benton Harbor.

COLOMA — The Heralders, a five-voice mixed ensemble, from the Grand Rapids School of the Bible and Music, will present a program of hymns and gospel songs at the **COLOMA BIBLE CHURCH** Saturday, Aug. 16, at 7:30 p.m.

There is no admission charge and the public is invited.

The director of the Heralders, the Rev. Wendell Babcock, has planned a repertoire to give a balanced program of hymns, gospel ongs and spirituals.

BANGOR — David J. Walton, president of Du-Wel Metal Products, Inc., will be guest speaker Sunday, Aug. 10, for the 10 a.m. worship service Sunday, Aug. 10, at **FIRST CONGREGATIONAL CHURCH**, Bangor.

Walton, a member of the board of deacons and chairman of the pastoral relations committee of the church, will speak on "Word Power."

Diane Freestone of Lawrence will provide special music.

Labor Day Event

The Good News Circle will present a concert of contemporary Christian music in conjunction with other Labor Day Weekend activities at Living Waters Camp near Cassopolis.

In addition to the three scheduled music packages team leader Bob Laurent will speak at each of the sessions. Various sessions will be conducted by the Good News Circle and staff from Living Waters.

Lodging and meals will be available at the camp. Presentations are planned Saturday, Aug. 30, at 9 a.m. and 8 p.m., and on Sunday at 10 a.m.

Those wishing more information may contact the Good News Circle, Living Waters Camp, route 1, Cassopolis, 49031.

New Pastors

SOUTH HAVEN — The Rev. Mark Mayou, pastor of Bethel Baptist church, Blue Star highway, South Haven, for the past seven years, has accepted the pastorate of First Baptist church of Holland.

The Rev. Mayou will conduct his final service at the South Haven church, Sunday, Aug. 10, and will assume duties in Holland Aug. 17.

The Rev. Mayou came to South Haven from Soap Lake, Wash., where he had served for six years. This year, he was a guest speaker at the Washington church which was celebrating its 29th anniversary.

As a gift from the congregation of the South Haven church, the Rev. Mayou and his wife, Ruth, attended the Fundamental Baptist Congress in London two years ago.

The Rev. Mayou is a graduate of the Baptist Bible seminary, Johnson City, N.Y.

The Mayous have one son, Mark.

GANGES — The Rev. Richard McLain will be the new pastor of the Saugatuck - Ganges parish of the United Methodist church.

The Rev. McLain's appointment to the parish will be effective Aug. 15. He replaces the Rev. Douglas Pedersen who will become pastor of the Turk Lake United Methodist church at Greenville.

The Rev. McLain was born in China, the son of missionary parents, and spent most of the childhood in Hong Kong.

He is coming to the parish from Wilmore, Ky., where he attended Asbury Theological seminary. He and his wife, Pamela, and two children, also served for two years as missionaries in Panama.

SOUTH HAVEN — The Rev. Richard Ballinger, pastor of the South Haven Assembly of God church since 1970, has accepted the pastorate of the Genesee Gardens Assembly of God, Saginaw.

TheRev. Ballinger came to South Haven in October of 1970 from Marshall. While in South Haven, he has served as president of the South Haven Ministerial association and on various association committees.

Currently, the Rev. Ballinger and his wife are directing a state youth camp at Fa-Ho-Lo park, Jackson. The Ballingers have two sons.

The Rev. Ballinger will give his farewell sermon here during the 11 a.m. worship service Sunday, Aug. 24.

Public Lecture

BANGOR — Barbara Dix Henderson, a Christian Scientist lecturer from London, England, will present a public lecture Tuesday, Aug. 12, at 7:30 p.m. at Bangor high school.

She will speak on "Use Your Spiritual Power." She is a member of the board of lectureship of The Mother Church, the First Church of Christ Scientist, Boston, Mass.

Nursery facilities will be provided.

'Rock' Workshop

BERRIEN SPRINGS — Bob Larson, a former rock entertainer and disc jockey and now a youth evangelist, will present his evaluation of rock music during a workshop Aug. 11-13 at Andrews university.

Classes will convene from 9 to 11:30 a.m. and 1:15 to 4:30 p.m. Monday through Wednesday. Community residents may attend the workshop for a fee of $35. One hour of graduate or undergraduate credit is available. No prerequisites are required.

The one-time rock composer and performer will give his reasons for turning against his former profession. One reason, he says, is that "every sexual perversion known to man is to be found in the lyrics of rock music somewhere."

He adds: "I'm deeply concerned about the wholesale approval of rock by some evangelical churches. I know some of these Christian groups are sincere, but the ends do not always justify the means."

Larson has been featured in "Newsweek," the "Miami Herald," the "Milwaukee Journal," the "Chicago Daily News," the "Dallas Times Herald," the "Detroit News," and numerous radio and television broadcasts.

He has lectured on over 2,000 college campuses.

BOB LARSON

Gull Lake Speakers

Bob Murfin of WMBI's Morning Clock program in Chicago will be one of the principal speakers at the Gull Lake Bible and Missionary Conference next week.

Charles Anderson, founder and president of Northeastern Bible college in New Jersey, will also be one of the speakers.

Clair Hess will lead the music for the week with Ruth Woolpert as organist. The Freedmen, a Moody Bible Institute male quartet, will also be featured. The music will begin with the concert tonight at 7:30 p.m.

Bill Pierce, host of Nightsounds, will be featured Friday.

The conference is located at Gull Lake, between Kalamazoo and Battle Creek.

Bible School Calendar

NEW BUFFALO — The first ecumenical Vacation Church school, sponsored by **ST. MARY OF THE LAKE CATHOLIC CHURCH, UNITED METHODIST CHURCH AND ST. JOHN UNITED CHURCH OF CHRIST**, New Buffalo, will be held Monday, Aug. 11, through Friday, Aug. 15, from 9:30 to noon each day.

All children of the area, age three through sixth grade, are invited.

SOUTH HAVEN — Vacation Bible school will be held at **FIRST UNITED METHODIST CHURCH**, South Haven, Monday through Friday, Aug. 18-22 from 9:30 to 11:30 a.m. each day for all children nursery through sixth grade.

LAWRENCE — A Rural Bible Mission Daily Vacation Bible school will be held at **EAST ARLINGTON BAPTIST CHURCH**, Monday, Aug. 11, through Friday, Aug. 15, from 9:30 to 11:30 a.m. each day.

BUCHANAN — Vacation Bible school is being held at **WILDWOOD BAPTIST CHURCH**, Wagner road, Monday through Friday, from 9 a.m. to noon for children ages five through 18, through Aug. 15.

The POWER of FAITH

By WOODI ISHMAEL

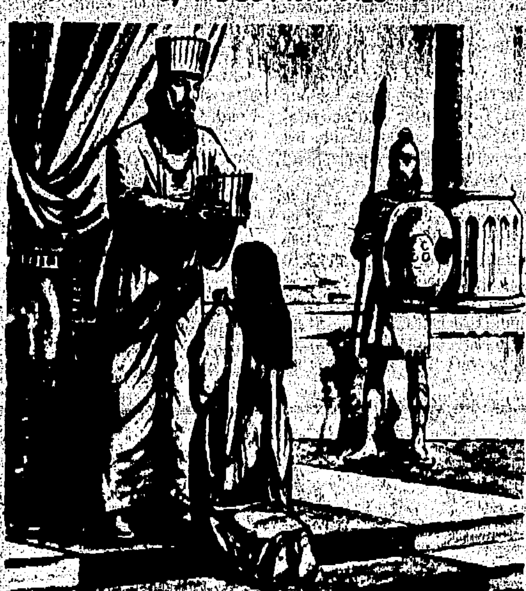

THE BIBLE

No. 199. Esther Becomes Queen

When Esther was placed under the care and tutelage of Hegai, she immediately impressed him. He tried to make her comfortable and happy, even giving her a special menu, seven girls from the palace for maids, and the most luxurious apartment available.

Each young woman was required to take beauty treatments with oil of myrrh for six months, and with oils, ointments, and perfumes for another six months. After this year of preparation, each maiden was to be sent in turn to the king. During this time, Esther told no person that she was a Jewess, for Mordecai had told her not to reveal her heritage. When Esther's time came to go to the king, Hegai dressed her so radiantly that all the other girls greatly admired her.

"So Esther was taken unto King Ahasuerus into his house royal in the 10th month . . . in the seventh year of his reign. And the king loved Esther above all the women, and she obtained grace and favour in his sight more than all the virgins; so that he set the royal crown upon her head, and made her queen instead of Vashti." (Esther 2:16-17)

AP Newsfeatures

Baha'i Faith
983-1217
925-9975

NORTH LINCOLN BAPTIST CHURCH
Church School 9:30 A.M.
Worship 10:30 A.M.
Evening 7:00 P.M.
WEDNESDAY 7:30 P.M.
Howard L. Church, Pastor

First Congregational Church
UNITED CHURCH OF CHRIST
9:00 a.m. - Coffee Social
9:30 a.m. - Sanctuary Worship
9:30 a.m. - Sunday School
Sermon Title
"Radiant With Hope!"

STEVENSVILLE UNITED METHODIST CHURCH
Ridge Rd. Between John Beers And Red Arrow Hwy. Ph. 429-5911
Sermon Topic
"How's God Doing These Days?"
10 A.M. Worship Service
10 A.M. Church School, Kindergarten - 4th Grade
Nursery For All Services
Lloyd A. Phillips, Pastor

ST. PAULS EPISCOPAL
The Rev. Robert F. Andrews
SUNDAY SERVICES
8 A.M. .... Holy Eucharist
10 A.M. ...... Family Service
Nursery Available at 10 A.M.

First Baptist Church
902 Broad Cor. Church St. Joseph
Rev. Charles Liffman, Pastor
Worship 10:00 A.M.
Sunday School 11:00 A.M.
Sunday Eve serv. 6:00 P.M.
Family Night Wed. 7:00 P.M.
YU 3-5169

RIVERVIEW PARK CHRISTIAN CHURCH
(Disciples of Christ)
2929 Niles Road (U.S. 33)
St. Joseph
Worship Service - 9:30 A.M.
Rev. Charles R. Allen - Minister

FAIRPLAIN PRESBYTERIAN CHURCH
210 West Napier
9:30 A.M. WORSHIP SERVICE
Thomas D. Keiser, Minister

CHRISTIAN REFORMED CHURCH
Church School 9:45 a.m.
Worship 11 a.m. & 6 p.m.
CLYDE K. VAN WINKLE, PASTOR

GRACE UNITED METHODIST
9:45 SUNDAY SCHOOL
11:00 WORSHIP SERVICE
PHONE 925-1500

ST. PAUL'S EV. LUTHERAN CHURCH
STEVENSVILLE, MICHIGAN
ENGLISH AT 8:00
GERMAN AT 9:30
ENGLISH AT 10:45
SUNDAY SCHOOL AT 9:30

ST. AUGUSTINES EPISCOPAL
THE REV. CHARLES F. FRANDSEN

ST. PETER'S UNITED CHURCH OF CHRIST
9:30 A.M. WORSHIP

TRINITY LUTHERAN CHURCH
(Missouri Synod)
Court & Market St., St. Joseph
WORSHIP SCHEDULE
8:00 a.m. German
9:15 a.m. English
11:00 a.m. English
9:15 a.m. Sunday School
"WHAT IS A CHRISTIAN?"

First Church of Christ, Scientist
177 Chippewa Road
Benton Harbor, Michigan
AUGUST 10, 1975
"SPIRIT"
Sunday Services and Sunday School, 10:30 A.M.
Wednesday Evening Meeting 8 P.M.
READING ROOM
ALL ARE WELCOME

CHURCH OF GOD
Anderson, Indiana Affiliated
First Church of God
Sunday School 9:30 a.m.
Morning Worship 10:45 a.m.
Evening Service 7:00 p.m.
Wednesday Night 7:00 p.m.
Crystal Springs Church of God
Sunday School 9:30 a.m.
Morning Worship 10:45 a.m.
Evening Worship 6:00 p.m.
Wednesday 7:00 p.m.
CHRISTIAN BROTHERHOOD HOUR
SUNDAYS • 8:30 AM • WHFB

'Your Problems' By Ann Landers

Time To Reshuffle Deck?

Dear Ann Landers: Regarding the husband who had to look elsewhere because his wife was "too tired, too busy, or not in the mood": I was interested in your cop-out response that "many women have the same complaint and isn't it a shame they can't reshuffle the deck and put the too tired, too busy and out of the mooders together." Try this for size:

A fifth grader got up in English class and said, "In the U.S., a man can have only one wife at a time. This is called monotony."

From the mouths of babe, maybe? — A Philosopher

Dear Phil: I'm sure it's monotony for many, but it doesn't need to be if at least one person has imagination and cares enough to keep the physical side of marriage exciting.

Nothing lasts, including sexual excitement, unless you work at it.

Nightly Fight

Dear Ann Landers: I am 13 years old and am writing this letter not only for myself but for my four younger brothers and sisters. They are 11, 10, 9, and 6.

Our parents don't miss a night to fight. We are fed up with the yelling and screaming and name-calling, door-slamming and plate-throwing.

Dad works hard and is a great guy. The minute he walks in the door Mom hits him with a list of complaints. He tells her to shut up and then the battle is on.

After the fight is over, Mom cries and says Dad doesn't love her. She is wrong. He loves her a lot. But if he didn't, would you blame him? Who wants to get chewed out all the time?

Please help us straighten these two out. We don't want our family split, but this is no way to live. — Five Unhappy Kids

Dear Kids: I hope every pair of battling parents who sees your letter will pretend it was written by their children. (Too bad you were so explicit about your number and ages.)

Your mom and dad need a third party to sit down with them, listen to the complaints from both sides and set up some House Rules. This means counseling.

There are many places they can go — The Salvation Army, YMCA, to their clergyman, Catholic Charities, or to the county or state mental health society. Please show them this column and tell them I hope they get moving.

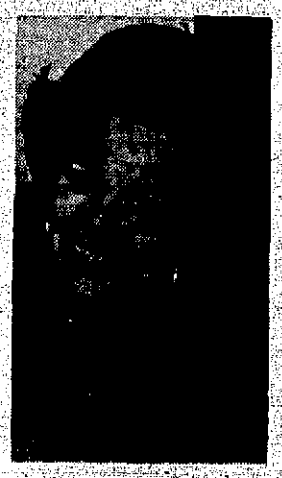

ANN LANDERS

Takes All Kinds

Dear Ann Landers: I took a job as a telephone operator four months ago and it has been an education in human behavior. I had no idea there were so many crazy, stupid, rude and downright foul-mouthed people in the world.

I've been asked how to get gum out of a kid's hair, how many eggs to put in a sponge cake, what to do about cockroaches and a dog who snores.

When I have been unable to find a number because the person doesn't know how to spell the name or give any clue to the address, I've been cussed out in language I wouldn't write and you couldn't print.

I hope you will print this letter so the public will get wise to itself and have some consideration for us telephone employees who are trying to earn a living, like anyone else. — Blistered Ears

Dear Ears: Don't expect miracles. "The public" is "people" and it takes all kinds to make a world.

What kind of wedding goes with today's new life styles? Does anything go? Ann Landers's completely new "The Bride's Guide" tells what's right for today's weddings. For a copy, send a dollar bill, plus a long, self-addressed, stamped envelope (10 cents postage) to Ann Landers, P.O. Box 1400, Elgin, Ill. 60120.

Astro-Graph

Bernice Bede Osol

For Sunday, Aug. 10, 1975

ARIES (March 21-April 19) Today will try your patience. You can cope. Don't say something you'll later regret.

TAURUS (April 20-May 20) You could clutter your driveway with a lot of little projects you'll never finish. Concentrate on one. Complete it.

GEMINI (May 21-June 20) You're on the restless side today. You'll be anxious to reach your destination and you'll then be in a hurry to get someplace else.

CANCER (June 21-July 22) Personally take charge of any of the fragile and precious possessions you use to entertain with today.

LEO (July 23-Aug. 22) Keep your seat belt buckled and your eyes on the speedometer. You could have a heavy foot today if you're not careful.

VIRGO (Aug. 23-Sept. 22) Money has a tendency to burn a hole in your pocket today. You could wreck next week's budget before you realize it.

LIBRA (Sept. 23-Oct. 23) It's not a good day to use high-pressure tactics to serve your self interests. It will have the reverse effect.

SCORPIO (Oct. 24-Nov. 22) If you're the victim of a frustrating incident today, let it pass. Arguing could blow it out of all proportion.

SAGITTARIUS (Nov. 23-Dec. 22) A friend may spy you taking it easy today and call on you to put your strong back to help him with chores.

CAPRICORN (Dec. 22-Jan. 19) Don't try to collar people you're with socially into doing something to further your ambitions. They'll resent it.

AQUARIUS (Jan. 20-Feb. 19) Your ideas are good today, but you won't have the patience to see them through. Shelve them temporarily or you may lose the edge.

PISCES (Feb. 20-March 20) Avoid discussing money matters with your mate today. You'll be at odds on objectives.

Your Birthday

Aug. 10, 1975

A sideline you're working on with a friend could be very profitable for both of you this coming year. IF you care fully put all the pieces together.

For Monday, Aug. 11, 1975

ARIES (March 21-April 19) There's opportunity around you today through those you come in contact with, yet it's likely you won't see the forest for the trees.

TAURUS (April 20-May 20) Quantity means more to you today that quality. What could appear to be a big bargain may actually be a lot of little, worthless pieces.

GEMINI (May 21-June 20) You're apt to place more emphasis on having a good time today that you should. Keep the aspirin handy and your diet in mind.

CANCER (June 21-July 22) Your household budget can only be stretched so far. Wait till you can buy what you want without having to pay excessively.

LEO (July 23-Aug. 22) A plan of importance to you is sound. It should work, but you're too easily influenced, you'll change it unwisely.

VIRGO (Aug. 23-Sept. 22) Continue to be careful again today in managing your resources. Though you may anticipate additional funds, deal only from what's in hand.

LIBRA (Sept. 23-Oct. 22) Be wary of one today who may promise more than he can deliver. Bank too heavily on his words and your hopes could later be dashed.

SCORPIO (Oct. 24-Nov. 22) Watch your step today. Don't talk too freely about a confidential matter to one who has a problem keeping secrets.

SAGITTARIUS (Nov. 23-Dec. 21) This is not the time to try to modify arrangements you've made with another to better suit your ends. Honor your agreement.

CAPRICORN (Dec. 22-Jan. 19) Don't press your luck today where your reputation is on the line. The limb you're out on is a weak one.

AQUARIUS (Jan. 20-Feb. 19) Be extra attentive today to chores so routine you do them by rote. They're the ones that could give you a headache.

PISCES (Feb. 20-March 20) Be careful in business situations today if you're offered something on the side for going along with the deal.

Your Birthday

Aug. 11, 1975

Your prospects look very promising for the coming year, provided you don't try to put too many irons in the fire at once. Weed out the time and money wasters carefully.

Jacoby On BRIDGE

North 9
♠ J 9 8 2
♥ 3
♦ A K 6 2
♣ A K 7 6

West
♠ 4
♥ Q J 10 9 8 6 5 4
♦ 9 7
♣ 9 6

East
♠ 7 3
♥ 7 2
♦ Q J 10 4
♣ Q J 10 5 3

South (D)
♠ A K Q 10 6 5
♥ A K
♦ 8 5 3
♣ 8 2

North-South vulnerable

West	North	East	South
			1 ♠
3 ♥	4 N.T.	Pass	5 ♥
Pass	5 N.T.	Pass	7 ♠
Pass	Pass	Pass	

Opening lead — Q ♥

By Oswald & James Jacoby

Probably the most elegant of all squeezes is the criss-cross. It doesn't come up too often, but when it does it is a thing of beauty.

North may have overbid a trifle when he bid four and five notrump; or maybe South shouldn't have jumped to seven. In any event the average bridge player would be unable to work out the 13th trick, since East was sitting right in back of dummy with all the clubs and diamonds.

The late Charles Lochridge, who played this hand some 35 years ago, had no trouble with it.

He won the heart and promptly cashed four trumps. East discarded a club and a heart. Then Charley led the second high heart. He chucked a diamond from dummy and East chucked a diamond right in back.

By this time Charley was so sure that East was sitting with three diamonds and four clubs that he led a fifth trump, discarded dummy's last low diamond and showed his hand.

He explained that if East threw another diamond, he would cash dummy's ace-king of both minor suits, criss-cross back to his hand by ruffing a club and make the last trick with his eight of diamonds.

Dr. Lester Coleman

A fascinating method for the early detection of hearing problems in infants is being tried at Boston University's Sargent College.

Here, Dr. Delmar Anderson measures the range of the cries of infants with a computerized device. He has found that hearing problems can be anticipated by the sound range of the cry.

Based on his past experience and the ongoing studies, Dr. Anderson believes that the same technique may also be applied to the detection of speech problems.

• • •

Only in recent years has there been growing evidence that highly specialized hormones are produced in the stomach and in the intestines.

Previously, it was believed that hormones were manufactured only in the endocrine glands, like the pituitary, the thyroid, the adrenal, the pancreas and others.

Now, interest centers about three intestinal hormones: gastrin, secretin and cholecystokinin. It is believed that these hormones may soon be substituted for specialized diets, antacid treatment and may, in fact, eliminate some of the needs for stomach and intestinal surgery.

Active research from laboratories and hospitals all over the world emphasizes the enthusiasm that doctors have for the new approach to gastrointestinal disease.

• • •

Sometimes it is imperative for the doctor to know how much of a prescribed drug the patient retains in his system.

This is particularly important in children and adults who have epilepsy and are on a delicate drug regime.

Dr. John M. Pellock, working at the Presbyterian Hospital in New York City, uses a color, or chromatography, technique for the rapid study of drugs in a patient's body.

It is now possible to gain this valuable information within hours, rather than days, so that constant adjustment of the drug levels may be established.

• • •

DR. LESTER COLEMAN has prepared a special booklet entitled "What to Do About Ulcers." For your copy, send 25 cents in coin and a large, self-addressed, stamped envelope to Lester L. Coleman, M.D., (Ulcer Booklet), P.O. Box 5178, Grand Central Station, New York City 10017. Please mention the booklet by title.

Ask the Jacobys

A reader from Mississippi asks: "We play 16-18 point notrump. What should I open with: ♠ J 5 3 ♥ A K Q 9 7 ♦ K 2 ♣ K 10 8?"

The answer is one notrump. When your hand meets all notrump requirements you should bid notrump in preference to even a five-card major suit. If you open this hand one heart, you are likely to be lost at your next turn. When you open one notrump you will have eliminated almost all future problems.

(Do you have a question for the Jacobys? Write "Ask the Jacobys" care of this newspaper. The most interesting questions will be used in this column and writers will receive copies of JACOBY MODERN.)

Five 'First-Time' Houses On Marshall Home Tour

An architectural assortment and five "first-time" houses will be the highlights of the 12th annual Marshall Historic Home Tour Saturday and Sunday, Sept. 6 and 7.

The tour is sponsored by the Marshall Historical Society with the cooperation of about 30 civic, social, fraternal and religious organizations.

Queen Greek Revival, Italianate, Victorian Gothic and Board and Batten are some of the architectural styles which will be featured on the tour which will also include seven private houses and the city's three quasi-public buildings: the "almost" Governor's mansion (1839), Honolulu House (1860) and Capitol Hill school (1860).

The three quasi-public buildings are all being refurbished as part of the city's Bicentennial celebration. This effort was made possible by proceeds from earlier tours.

Houses never before opened to the public include: Haines house, an 1838-40 Greek Revival; Benedict house, an 1840 Greek Revival; Thomas house, an 1870 Italianate; Sahli house, an 1877 Board and Batten, and Solee house, an 1897 Queen Anne.

The other two private homes include the Barger house, an 1866 Victorian Gothic last shown in 1970, and Truptiano house, a mid-1830's modified Greek Revival shown on the second home tour in 1965.

The 10 buildings range in age from 75 to 140 years. They represent a cross-section of mid-19th century architecture, mainly those typical from the 1840's to the 1870's when Marshall was at its 19th century highpoint.

Hours for the tour will be 9 a.m. to 5 p.m. on Saturday and 10 a.m. to 5 p.m. on Sunday.

The tour also recreates the atmosphere of the last century with such events as church luncheons, bake sales, antique sale, arts and crafts fair, band concert, ice cream social, Civil War encampment, barbershop quartet singing and numerous other events recalling the customs and pleasures of 100 years ago.

A Grand Bicentennial parade will be held both days at noon. Highlighting the parade will be the 5th Michigan Regiment band from Howell, an 85-piece Civil War band, historic color guard, folk dancers, banjo band and fife and drum band.

There will be free shuttle buses making continuous trips from the parking areas passing within 20 to 4yd yards of all 10 buildings on tour. The shuttle buses let people move easily from house to house although some prefer to walk leisurely along Marshall's residential streets and 19th century business district.

More than 1,000 local volunteers are involved in the event.

The tour will also include the Bogar Theater which was recently renovated as part of the city's downtown restoration program.

Two books on Marshall and a Honolulu House commemorative plate will be on sale.

Printed Patterns Make It Easy

Stars 'n' Stripes

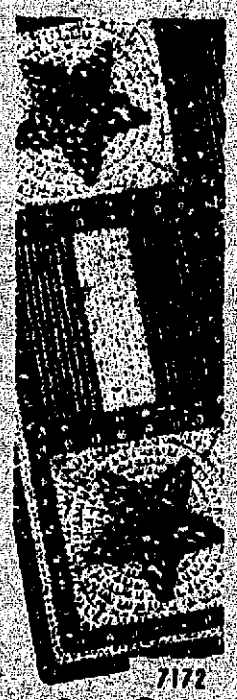

7172

by Alice Brooks

Spark a room with vivid Stars 'n Stripes afghan.

Bicentennial beauty — crochet striking afghan of 18" squares in red, white, blue. Stars are popcorn stitch. Use worsted. Pattern 7172 quick, easy directions.

$1.00 for each pattern. Add 25c each pattern for first-class mail and handling. Send to: Alice Brooks, 51, Needlecraft Dept., Box 163, Old Chelsea Sta., New York, NY 10011. Print Name, Address, Zip, Pattern Number.

Do you know how to get a pattern free? Send now for our new Fall-Winter Pattern Catalog — clip coupon inside for free pattern of your choice. Send 75c now!

Sew+Knit Book	$1.25
Instant Money Crafts	$1.00
Instant Fashion Book	$1.00
Instant Sewing Book	$1.00
Hairpin Crochet Book	$1.00
Instant Crochet Book	$1.00
Ripple Crochet	$1.00
Sew+Knit Book	$1.25
Needlepoint Book	$1.00

Flattering

9308
34-48

by Marian Martin

Young, slimming 2-piecer! Printed Pattern 9308. Women's Sizes are 34 (38-inch bust with 40-inch hip); 36 (40 bust, 42 hip); 38 (42 bust, 44 hip); 40 (44 bust, 46 hip); 42 (46 bust, 48 hip); 44 (48 bust, 50 hip); 46 (50 bust, 52 hip); 48 (52 bust, 54 hip).

Send $1.00 for each pattern. Add 25c for each pattern for first-class mail and handling. Send to Marian Martin, 141, Pattern Dept. 222 West 18th St., New York, NY 10011. Print NAME, ADDRESS, ZIP, SIZE and STYLE NUMBER.

MORE than ever before! 200 designs plus 4 free printed inside NEW 1976 NEEDLECRAFT CATALOG! Has everything. 75c

Crochet with Squares	$1.00
Crochet a Wardrobe	$1.00
Nifty Fifty Quilts	$1.00

Display Begins Monday

SAWYER — Harrison Veit, Sawyer, will exhibit his watercolor paintings in a display Monday, Aug. 11, through Monday, Aug. 25, at the Bank of Three Oaks, Chikaming branch, Sawyer.

Veit studied art at Wayne State university and the Meinzinger Art school, Detroit. He has also studied with John Pike in Woodstock, N.Y., and Puerto Vallarta, Mexico, and with Edgar Whitney in New Orleans, La.

Veit is an associate life member of the American Watercolor Society, South Bend Art Center, Michigan City Art Association, Angelaire County Art League of Wapakoneta, Ohio, and the St. Joseph Art Association.

Lockets Offer Cream Perfume

There is no reason to add to the contents of an already stuffed evening bag by carrying perfume.

There are so many beautiful replicas of antique lockets and rings which open to offer you a cream perfume to keep you beautifully scented for many an evening. The jewelry is beautiful, too.

BUTTERMILK SUBSTITUTE

If a recipe calls for a cup of buttermilk and there's none on hand, you can substitute: use a tablespoon of strained lemon juice or cider vinegar and add enough milk to make a cup.

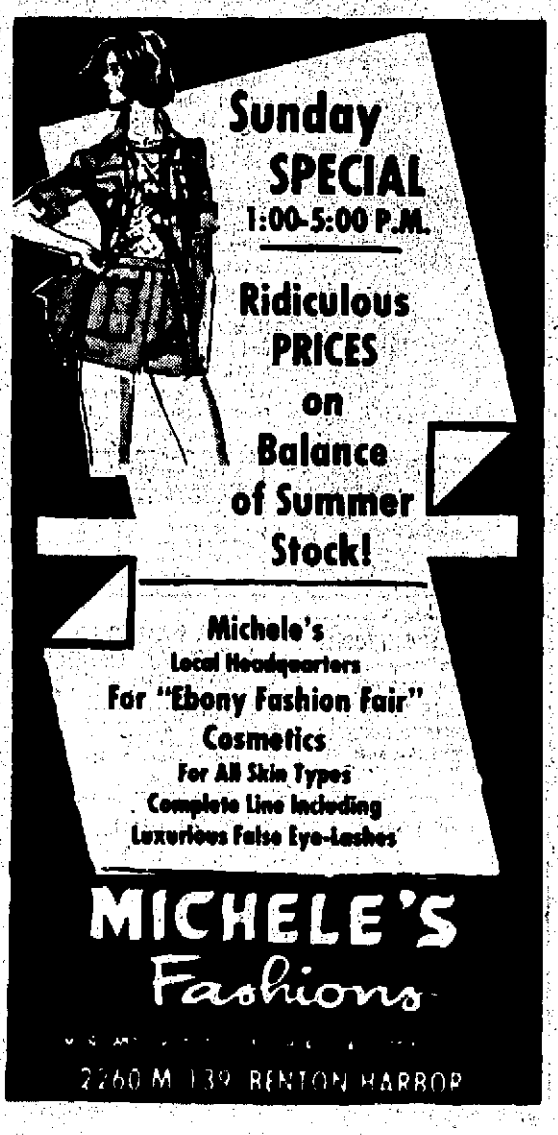

please don't do this to me!

on an average summer day
THE TEMPERATURE CAN REACH AN UNBEARABLE 160°
in a closed car in the sun

Nine out of ten dogs will die of heat prostration within 20 MINUTES, even with the car windows partly open!

If your dog is fortunate enough to survive, his heart and lungs can be permanently damaged—damage you can't see, but which he must live with the rest of his life.

Your pet can't perspire through his skin as people do; his lungs are his only cooling system. With nothing but over-heated air to breathe, he can't live very long.

PLEASE, if you love your dog, leave him at home in the shade!

HUMANE SOCIETY of SOUTHWESTERN MICHIGAN
641 S. Crystal Ave. - Ph. 927-3383 - Benton Harbor

MILLIKEN BUSINESS TAX

Conferees Amend Measure

LANSING, Mich. (AP) — A House-Senate conference committee has announced agreement on Gov. William Milliken's business tax package that will reduce the tax bills of utilities and auto companies.

House and Senate experts on the proposal detailed Friday a compromise tax of 2.35 per cent on profits, payrolls, depreciation and interest on investments.

The House had proposed 2.3 per cent and the Senate proposed 2.4 per cent.

The governor originally proposed a tax rate of 2 per cent, but the legislature raised the figure as it granted special tax breaks for various business groups.

Former House Speaker William Ryan, D-Detroit, said the proposal will result in substantial reductions in tax bills for utilities and auto companies, but added that the amount of the reductions will depend on construction programs and profits.

Tax bills would increase for labor-intensive industries such as food retailers and professionals such as doctors and lawyers, said Ryan.

Labor-intensive industries will pay more because none of the current eight taxes is aimed at them. The proposal includes labor as part of the tax base.

The plan to combine eight business taxes into a single levy offers a first-year total tax write-off of money spent for construction. This will favor capital intensive industries, especially utilities, and is intended to promote expansion and jobs.

Other purposes of the legislation are to simplify the tax system and stabilize revenues from year to year.

To make the measure more palatable to the food industry, the legislature agreed to exclude a large portion of supermarket payrolls from the tax base. A transportation amendment would allow truckers, railroads and airlines to exclude a portion of the tax base in computing taxes.

The conference committee agreed to:

— Set tax depreciation on existing facilities at 72 per cent next year instead of 100 per cent as written by the Senate. The level of taxation will decrease to 50 per cent in 1977 and 40 per cent in 1978.

— Increase the tax rate on transportation to 30 per cent of the basic rate instead of 25 per cent. The break had been set at 25 per cent by the House.

— Provide tax breaks for real estate investors and security guard companies.

The legislature is expected to approve the final version when it returns next Wednesday. The bill, which is designed to produce $800 million a year, also is expected to provide a one-time windfall this fiscal year of $180 million — a key to balancing the budget.

NORWEGIAN WINDJAMMER: The three-masted, 205-ft., Norwegian windjammer Christian Radich nears Miami, Fla. Friday. The ship, manned by cadets between the ages of 15 to 17 years, left Stavanger, Norway on July 4 to recreate the voyage begun in 1825 by the first organized band of Norwegian immigrants to the United States. (AP Wirephoto)

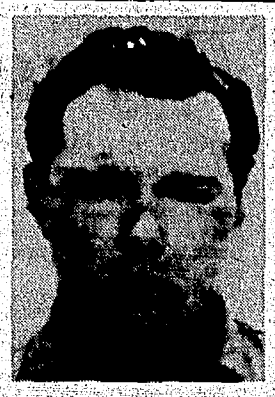

ADDED: William Lewis Herron Jr., 29, who has been described as "a vicious, cunning, professional killer," has been added to the FBI's list of "Ten Most Wanted Fugitives." Herron, a native of Evansville, Ind., was serving a life sentence at the Kentucky State Penitentiary, Eddyville, Ky., when he escaped while being transported to a clinic. He weighs 190 pounds, has black hair and brown eyes. (AP Wirephoto)

O'Brien Gets New Union Assignment In Florida

WEST MEMPHIS, Ark. (AP) — The foster son of James R. Hoffa, Charles "Chuckie" O'Brien, said Friday he has a new assignment in the Teamsters Union.

O'Brien said he has "been reassigned to the Southern Conference, to Florida, where I will work for Joe Morgan, the (conference) director and a vice president of the international union."

O'Brien has been called in some reports a central figure in the disappearance of Hoffa, the former Teamsters president trying to regain leadership of the union after a prison term.

Frank Fitzsimmons took control of the union in 1971 while Hoffa was in prison and reportedly was not interested in returning the leadership to Hoffa.

O'Brien was in West Memphis to be with his bride of two months, Brenda Lou Berger Goldsmith, a divorcee with three sons.

He would not comment on the Hoffa case or the demand of Hoffa's son, James P. Hoffa, that he submit to a lie detector test to prove he knows nothing of the elder Hoffa's disappearance July 30.

"I have a commitment with the Justice Department, the FBI and my attorney not to discuss the case," O'Brien said. "I gave them my word, and I must stick by it."

In response to O'Brien's silence, the younger Hoffa said O'Brien's failure to discuss the matter shows he has "something to hide."

James Hoffa said he believes O'Brien is "withholding information from the authorities" and again demanded that O'Brien submit to a polygraph test.

O'Brien's reassignment to Florida is significant, according to Detroit labor observers.

"Morgan and the leaders of that conference are Fitzsimmons people, and Chuckie has always been a Hoffa supporter," said the Detroit source. "It looks like he (O'Brien) may have changed partners in the middle of a dance."

O'Brien, whose father was reportedly killed during a labor dispute when he was 3 years old, was reared by Hoffa and was said to have been very close to Hoffa until late 1974.

Nursing School Official Will Address SMC Grads

DOWAGIAC — Miss Agnes McMenemy, director of nursing at Providence hospital's school of nursing in Detroit will be the guest speaker at Southwestern Michigan college's 1975 summer commencement, Sunday, Aug. 10.

Miss McMenemy, who has been in charge of nursing at Providence school of nursing since 1969, has spend a major part of her life in the nursing profession in the Detroit area.

She will speak about "Current Issues in Nursing," with emphasis on career mobility and continuing education.

Commencement ceremonies will be held at 2 p.m. on the terrace of the Fred L. Mathews library, on the SMC campus. Music will be provided by the music department of Andrews university, Berrien Springs.

Southwestern Michigan students slated to receive degrees are: David Bassett, Susan Century, Donald DeLay, Carl Myers, Bonita Ullom, all Niles; Beth Parquette, Stephen Curtis and Keith Modl, Dowagiac; Joan Sieber, Hartford; Betsy Collins, Cassopolis; Lewis Hammontree, Edwardsburg; and Daniel Maxey, Marcellus.

Patricia Bickel, Cassopolis will receive a secretarial certificate.

Slated to receive practical nursing certificates are, from southwestern Michigan, Margaret Brohm, Linda Mroczek, and Judith Rufo, Decatur; Donna Schuler, Stevensville; Cleo Hughes, Berrien Center; Sheila Giles, Doris Manley, Louise Nelson, and Lillian Schroetzow, Dowagiac; Connie Heft, Allegan; Nancy Banicki, Mary Shaner, Betty Thornton, and Saundra Webster, Niles; Sarah Burns, Mattawan; Barbara Kovacik, Bloomingdale; Sandy Rettic and Mary Tabbert, Cassopolis.

Faces Belong To The Widows

NEW YORK (AP) — The names and faces of the famed comedy team of Stan Laurel and Oliver Hardy now belong to their widows, but their films still belong to Hal Roach.

In a court decision which may be worth $1 million a year, Ida K. Laurel and Lucille Hardy Price won exclusive exploitation rights to their late husbands' images from Hal Roach Studios.

TOMA-COLOMA
$1.00 CHILDREN — DOUBLE FEATURE — $1.50 ADULTS
GIRL FROM PETROVKA 8PM PG
10 PM KING KONG VS. GODZILLA

SISTER LAKES PLAYHOUSE
"WHO GOES BARE?"
FARCE-ADULTS ONLY
AUGUST 6 - AUGUST 10
For reservations call: 424-5757 (Dowagiac)
Box office hours: 1:00 PM to 10:00 PM DAILY
Curtain times: 8:30, 7:30 (Sunday) EDT
Take Napier Ave. East to the Playhouse

Red Coach
downtown Stevensville
I-94 Exit 22 • 429-9424
Serving Your Favorite Mixed Drinks
FRIDAY & SATURDAY NIGHT Fish Fry all you can eat
SATURDAY Surf & Turf DINNER $6.95
Sizzler Steaks Sea Foods

Flagship Restaurant
SUNDAY SPECIAL
Roast Sirloin Of Beef Sage Dressing - Whipped Potatoes & Vegetable $3.95
ENJOY THE NIGHTOWERS TUES., THRU SAT. IN THE ADMIRALS LOUNGE
Located in The Holiday Inn, St. Joseph. Ph. 983-3212

Chickhaven
Restaurant and Lounge
SATURDAY SPECIALS
• T-Bone Steak 16 oz. $4.95
• All The Chicken You Can Eat $3.25
SUNDAY SPECIALS
TRY OUR NOON LUNCHEON MENU $3.25
• Crispy Fried Chicken • Pork Loin & Apple Sauce • Swiss Steak
Create Your Own Salad At Our Salad Bar
2675 Niles Rd., St. Joseph Ph. 983-2661

LIBERTY SHOWING AT 7:15 & 9:00
LEOPATRA JONES AND THE CASINO OF GOLD
6 ft. 2 in. of dynamite explodes into action.
TECHNICOLOR • PANAVISION • from Warner Bros. A Warner Communications Company

REOPENING
THE NEWLY REMODELED
EAST END BAR & GRILL
995 East Main St.
Friday, August 8, 1975
1st Attraction For 2 Weeks
The Mighty Sound
"CLOUDBURST"

CinemaNational
Hold Over! Hold Over! Shown 7:30 & 9:45 Sat. & Sun. Mat. 1:30
FUNNY LADY
PG No Passes!
BARBRA STREISAND and JAMES CAAN in FUNNY LADY
FAIRPLAIN CINEMA 1 & 2
FAIRPLAIN PLAZA SHOPPING CENTER 927-4862
HELD OVER! Shown 7:00 & 9:15 Sat. & Sun. Mat. 2:00
JAWS
No Passes! PG

Starlite Drive-In
ADM. ADULTS $1.75 — CHILDREN UNDER 12 50c — BOX OFFICE OPENS 8:30
"WHITE LINE FEVER" PLUS "WHITE LIGHTNING"

ST. JOE AUTO THEATRE
RED ARROW HIGHWAY
BOX OFFICE OPENS 7:30 • PHONE 429-3946
ADMISSION: ADULTS $1.75 — CHILDREN UNDER 12 50c
HELD OVER
It's kung-fu fun... that'll tickle your funny bone!
WALT DISNEY PRODUCTIONS
One of our Dinosaurs is Missing
starring PETER USTINOV HELEN HAYES
TECHNICOLOR
CLIVE REVILL DEREK NIMMO JOAN SIMS BERNARD BRESSLAW
PLUS - CINDERELLA
COMING NEXT... Race With the Devil

SUNSET Drive-In Theatre
2½ Mi. E. of Watervliet on Red Arrow Hgwy. Ph. Hartford 621-4194
— TONITE THRU TUESDAY —
Shown 2nd
shampoo is the smash of the year
"It is going to be a smash. I think it will be one of the biggest pictures in a long, long time."
warren beatty · julie christie · goldie hawn
SHAMPOO
R RESTRICTED
That book is now The film!
JACQUELINE SUSANN'S THE LOVE MACHINE
A PANAVISION PRODUCTION Jacqueline Susann's The Love Machine
FRI. & SAT. LATE SHOW
the story of two hot-on-anything guys
CALIFORNIA SPLIT
COLUMBIA PICTURES PANAVISION

SOUTHTOWN PHONE 983-3233
TWIN THEATRES
The Reincarnation of Peter Proud
CINEMA ONE Mon.-Thurs. 7:15 & 9:15 Sat. & Sun. 3:15-5:15-7:15 & 9:15
CINEMA TWO: Mon.-Thurs. 7:00 & 9:00 Sat. & Sun. 3:00 - 5:00 - 7:00 & 9:00
Harper days are here again...
PAUL NEWMAN "THE DROWNING POOL"

DEMONSTRATOR INJURED: *Injured anti-Communist demonstrator is carried away after a confrontation between demonstrators and Portuguese troops in Fafe Friday night. (AP Wirephoto)*

Refugees Swell Portugal Woes

LISBON, Portugal (AP) — Refugees from war-torn Angola have added their demands for jobs to expressions of discontent facing Portugal's new Communist-backed government.

Nearly 1,000 white refugees from the Portuguese colony marched in Lisbon on Friday chanting, "We Want Work, Not Hunger," and "We Were Turned Out Of Our Homes And Don't Have Anything To Eat."

The marchers were among tens of thousands of white settlers who have fled from fighting among three black liberation movements in Angola, which is to become independent on Nov. 11.

Earlier Friday, Premier Vasco Goncalves formed a new cabinet that he hoped would appease the opposition and quell Portugal's unrest and economic decline.

Introducing the new ministers, Goncalves vowed, "In the fight against the neo-Fascist phenomenon that lately has been multiplying in our country, severity and repression will be used."

But there was little hope that the new government could end anti-Communist rioting that erupted across Portugal in the past week, taking at least four lives and leaving Communist party offices in many cities and towns a shambles.

The new government included both military men and civilians, but it did not include members from the two biggest political parties — the Socialists and Popular Democrats. They precipitated a political crisis by walking out of the government last month in protest over Goncalves' Communist-line policies.

President Francisco da Costa Gomes, a moderate, appeared to acknowledge the weakness of the cabinet when he described the cabinet as a "government of transition."

Missing from the cabinet was internal security chief Otelo Saraiva de Carvalho, one of the three generals in the junta named by the military last week to wield supreme political and military power.

Carvalho, a radical who is reputed to be strongly critical of Goncalves, took no government post, although he will continue to share power with the premier and Costa Gomes.

Within the armed forces, the crucible of the Portuguese revolution, a document attacking Goncalves' leftward tilt continued to gather signatures despite a public denunciation from Costa Gomes and Carvalho.

The names on the paper included those of two former cabinet members — Maj. Ernesto Melo Antunes, the retiring foreign minister, and Maj. Vitor Alves, former vice premier — and nine of the 30 members of the military's Revolutionary Council, the body that held supreme power before the junta was named.

The petition declared that Goncalves "defrauded the program of the Armed Forces Movement" — the organization that fostered the revolution against the right-wing dictatorship in April 1974 — and that "Eastern European-style socialism would be fatal" for the country.

DRIVER WALKED AWAY: Nathaniel Small of Norfolk, Va., a driver for Ames & Webb Inc. paving contractors, told State Trooper M.C. Belew that his truck, eastbound on Interstate 64, nosedived off an overpass about 11:15 a.m. Friday when he braked to avoid hitting a car that pulled into his path. Small walked away with bruises. It took work crews until 3 p.m. to pluck the truck from its precarious perch and clear away the debris. (AP Wirepoto)

EXPERT HITS LITTLE CASE PROBE

RALEIGH, N.C. (AP) — A criminology expert has testified in the trial of Joan Little that evidence at the scene of the murder of the white jailer she is accused of slaying had been poorly handled.

Herbert L. MacDonnell, director of the Laboratory of Forensic Sciences at Corning, N.Y., also questioned Friday the quality of photographs of the scene at the Beaufort County Jail in Washington, N.C.

Miss Little, a 21-year-old black, is on trial for second-degree murder in the death of white jailer Clarence Alligood, 62. The prosecution contends she killed him last Aug. 27 in an escape plot. She says she was defending herself from a sexual attack when she stabbed him with an ice pick. She says she fled the jail because she feared reprisals.

Alligood was found in Miss Little's cell, nude from the waist down and with seminal fluid on his thigh. He was clutching the ice pick in his right hand.

After Friday's session, defense attorney Marvin Miller said it will be decided this weekend if Miss Little will testify in her defense. If so, she will take the stand early next week, he said.

Also to be called by the defense are experts on sexual attacks, Miller said.

MacDonnell said blood spots in the cell were "consistent with movement," but he didn't say it was proof of a struggle.

He also said that some of the blood stains apparently had been diluted with water and that a blood stain on Alligood's undershirt had been "wiped or swiped" across its outer surface.

The defense is expected to contend that Alligood or someone else attempted to wash off some of the blood caused by the 11 stab wounds.

MacDonnell also told the court that spots on a photographic print looked like blood and could be "misinterpreted." That print had been provided by the State Bureau of Investigation to the defense under court order. But a print from the same negative introduced earlier as evidence by the prosecution didn't have the spots.

The witness said the spots probably were the result of poor photographic work rather than an attempt to tamper with evidence.

When asked about the crime scene, MacDonnell said, "What I see is not as complete as it could have been... It is not my idea of a well preserved crime scene, or well documented."

Senate Approves Revenue Sharing

LANSING, Mich. (AP) — A $282 million revenue sharing bill, increasing payments to local governments in Michigan by 12 per cent, has won approval in the state Senate.

On a vote of 24-4 Friday, the measure was returned to the House. It is expected to win final passage by the time lawmakers break for a belated summer vacation next week.

The bill is designed to help local government meet recent and rapid increases in the cost of providing public services. It accompanies a bill under which the state takes over the cost of general welfare assistance, now borne by the counties.

Increases for local units of government across the state would vary according to population and the amount of tax levied by the local units. A special provision would help rapidly-growing areas by permitting special censuses to qualify for increased aid.

No unit would receive less this year than it did last year.

Revenue sharing funds from the state's sales, income and intangibles taxes, along with some general fund money, would total $282.1 million. Last year local units received $231 million.

Counties will receive about $57 million during the 1975-76 fiscal year, up about $1.5 million.

Local units of government would receive the bulk of their money under a revenue sharing formula which rewards cities, townships and villages that levy a high rate of taxes.

Low-millage units would be eligible for additional aid under a $3.5 million "relative tax burden" fund that includes school district and county millages in computing their aid.

Gov. Milliken, in proposing a revision in revenue sharing, sought to scrap the concept of relative tax burden. But lawmakers from suburban townships and low-millage cities insisted it be continued, although in a limited form.

DIES: Famed jazz musician Julian "Cannonball" Adderley died Friday in Gary, Ind., nearly a month after suffering a stroke that left him paralyzed and unable to speak. He was 46. (AP Wirephoto)

Assassins Kill Union Leader

BUENOS AIRES, Argentina (AP) — Police said gunmen presumed to be terrorists kidnaped and shot to death a streetcar workers union leader early today in La Plata, 25 miles south of here.

It the third assassination attributed to terrorists in a week in Argentina. Police did not release the name of the dead unionist.

On Wednesday, the bullet-riddled body of a provincial official was found in La Plata, and another union leader in Rosario, 190 miles to the north, was shot and killed Thursday.

Senate Passes Student Loans

LANSING, Mich. (AP) — A bill to provide low-interest loans to college students has cleared the Michigan Legislature. By a vote of 22-2, the Senate sent Gov. William Milliken Friday a bill which would establish a Michigan Higher Education Student Loan Authority. The authority could issue up to $12 million in bonds to furnish money for the loans. The bonds would be repaid by the interest on the loans. A student would not have to begin repaying the loans until nine months after graduation. Then he would pay back the money with 7 per cent interest.

House Approves Farmer Loans

LANSING, Mich. (AP) — A bill authorizing low-interest loans for farmers whose cattle was contaminated with a toxic chemical has won approval in the Michigan Legislature. The House voted 88-0 Friday and sent to Gov. Milliken a bill which would authorize state loans at 3½ per cent interest. A farmer could get loans of up to $250,000, or $1,500 times the number of destroyed animals and $4 times the number of destroyed fowl. The bill is intended to help farmers whose livestock ate feed contaminated by a fire-retardant chemical, PBB. Thousands of livestock and poultry were injured or destroyed, and tons of produce made worthless. The bill was introduced to overcome the slowness of insurance settlements. A farmer could apply for the loan from the Department of Agriculture, with repayment due in five years. If a person who received a loan then receives payment of damages from an insurance settlement, the loan would become due in 30 days.

Fire Burns 60 Acres

COPEMISH, Mich. (AP) — A forest fire burned off about 60 acres of timber near the village of Copemish in Manistee County on Friday.

Fire officials said no injuries were reported.

Four fire departments and four state Department of Natural Resources stations fought the blaze.

TIGHTENS BASES

ANKARA, Turkey (AP) — Turkish Foreign Minister Ihsan Sabri Caglayangil said today that U.S. military installations here would be "eliminated" if an American arms embargo against Turkey continued. He gave no deadline.

Claims Cash Missing

NEW YORK (AP) — A Baton Rouge, La., restaurateur who survived the crash of an Eastern Air Lines jet at Kennedy airport June 24 says his wife had $22,000 in cash in her purse when she she died in the accident. He says $15,000 of the money is now missing.

24 HOUR WEATHER Information SERVICE
925-7031
CALL WHFB WEATHER-DIAL

Self employed?
We Can't Do Anything About Your Taxes . . .

. . . But You Can

Take Advantage Of Tax Sheltered Savings!

If you're self employed or not qualified for a company pension plan we can help you set up your own pension through the Keogh Plan or Individual Retirement Account Plan.

The money you save in one of our high earning savings accounts will be tax deferred until retirement.

See one of our experts for details.

LaSalle Federal Savings
And Loan Association
Insured by F.S.L.I.C.
EQUAL HOUSING LENDER
Buchanan Coloma Bridgman

Listen to WHFB
Radio 1060

And Smile...
WHFB... 1060 AM & 99.9 FM

A&P
Advertised Item Policy

Banquet Salisbury Supper Frozen	2-lb. pkg.	1.59
Armour Potted Meat		23c
Armour Potted Meat		39c
Armour Vienna Sausage		49c
Banquet Frozen Fried Chicken	2-lb.	2.09
Top Choice Dog Food 10c off Label		1.19
Top Choice Dog Food 20c off Label		2.09
Famo Self-Rising Flour		1.15

Dynamo Liquid Detergent . . . 25c off Label 1½-qt. btl. 1.54

Birdseye Frozen Peas	10-oz.	37c
Green Giant Whole Mushrooms		43c
Green Giant Sliced Mushrooms		43c
Bo Peep Ammonia		33c
Brillo Pads 13c off Label		47c
Velveeta Cheese		59c
Mellow Cracker Barrel Cheese	10-oz.	99c

JOHNSON & JOHNSON RINSE
No More Tangles . . . . . 7-oz. btl. 1.29

Kraft Deluxe Cheese Slices	12-oz.	1.05
Pillsbury Buttermilk Biscuits 2		29c
Squeeze-A-Snak All Flavors		63c
Kraft American Cheese Slices		3.69
Kraft Aged Swiss		99c
Kraft Cheese Whiz		1.33
Buttermilk Biscuits Pillsbury Extra Lite 2		39c

AEROSOL
Glade Air Fresheners 7-oz. 59c

Musselman Apple Juice	1-qt. 14-oz.	73c
Comstock Pie Sliced Apples	1-lb. 4-oz.	59c
Treesweet Orange Juice 6		83c
White Grapefruit Juice Treesweet 6		83c
Royal No Bake Cheese Cake	11-oz.	69c
Canned Frostings	1-lb.	98c
Pistachio Pudding Royal Instant 2		49c

Tylenol Tablets 100-ct. btl. 1.59

Blue Bonnet Soft Margarine	1-lb.	79c
Frozen Abel's Bagels		49c
Parkay Soft Margarine		79c
Friskies Buffet Cat Foods All Varieties		25c
Robin Hood Flour		1.09
Robin Hood Flour		3.99
Velvet Flour		1.09
Fleischmann's Soft Margarine		83c
Gold Medal Flour		95c
Gold Medal Flour		4.29

KRAFT DRESSINGS
1000 Island 8-oz. btl. 59c — Roka 8-oz. btl. 68c

Prices Effective Through Aug. 12th
ITEMS OFFERED FOR SALE NOT AVAILABLE TO OTHER RETAIL DEALERS OR WHOLESALERS

YOUNGST CABINET MEMBER: F. David Mathews, president of the Univ. of Alabama, is sworn in by Chief Justice Warren Burger, left, as secretary of health, education and welfare in Washington Friday. Looking on are Mrs. Mathews and President Ford. (AP Wirephoto)

Conference Groups Labor Over Tardy State Budget

LANSING, Mich. (AP) — Michigan's overdue $3 billion budget is in the hands of a handful of obscure conference committees.

The committees, each made up of three senators and three representatives, will spend the next few days going over the appropriations bills with fine-tooth combs, searching for ways to cut some $30 million.

The cuts are needed if the bills are to get down to Gov. William Milliken's estimate of revenue for the current fiscal year — $3.041 billion. There will be no surplus next June 30, as there has been in past years.

In fact, many lawmakers expect that orders from Milliken to department heads will come next year, telling them to cut spending a certain amount in order to balance the books.

Milliken twice had to order spending cuts earlier this year to keep Michigan technically out of the red.

The 1975-76 budget was slated for approval by the time the fiscal year began July 1. Legislators, delayed by other major business, have twice extended spending at last year's rates while they pondered the new budget bills.

All of the 20-odd budget bills have cleared both chambers, but each jealously guards its version and refuses to accept the other's. Thus each year, all the budget bills end up in conference committees which write the final version.

Lawmakers broke Friday for an extended weekend after throwing the last bills to the conference committees. They will return Wednesday for a day or two to approve the conference committee reports.

The budget, as always a record, is up from last year's $2.8 billion. With federal funds thrown in, it totals some $6.3 billion.

Layoff Notices Mailed

DETROIT (AP) — Wayne State University began sending layoff notices to about 30 middle management employes Friday after their union delayed a decision on an administration proposal designed to help balance the school's budget. The administration has asked 6,000 university employes to take a day off each month without pay. The university's Professional and Administrative Association, which represents about 250 professional employes and middle-level administrators, postponed action on a resolution to put its members under the plan.

UP Legislators Agree

LANSING (AP) — Upper Peninsula legislators reluctantly agreed Friday to a weakened version of a bill that would have exempted the iron and copper mining companies from lawsuits under the Environmental Protection Act (EPA). Without taking a vote tally, the House tacked on an amendment that would deal a knockout blow to the blanket exemption to citizen lawsuits sought by the bill's sponsor, Sen. Joseph Mack, D-Ironwood. The bill now is acceptable to environmental groups and Gov. William Milliken, and may be sent to the governor for his signature next week.

Disc Brakes Jump Prices

DETROIT (AP) — When the new 1976 models of American cars go on sale this fall, buyers will not only be hit with a 6 per cent price increase — $200 to $300 — at the outset, but also an additional 1 per cent, or $40, increase Jan. 1. The January increase will be caused by a new federal braking standard that requires front disc brakes on all new cars by the first of the year.

Judge Partially Grants Appeal

By ALAN AREND
(Staff Writer)

ALLEGAN — An Allegan circuit court judge yesterday partially granted motions filed for Vincent D. Peckens, appealing an Allegan probate judge's decision last month to waive the 16-year-old youth into adult court to stand trial for the alleged June 12 attack on an Otsego woman.

According to Allegan Prosecutor Fred 'Rick' Hunter, Judge George R. Corsiglia ruled that proceedings in the case would continue through the district court level up through Peckens arraignment in circuit court.

Then, according to Hunter, from that point on all matters concerning the case will be held up, as requested by counsel, until all proceedings on the appeal motions have been decided.

Hunter said Peckens preliminary examination in district court, here, will be held Wednesday, Aug. 13, at 1:30 p.m. The preliminary exam was postponed this week pending a ruling in court on the defense motions.

Hunter said he expects Pecken's attorney, Harry Beach of Plainwell, to recommend Peckens waive the preliminary examination and be bound over to circuit court, where he would be arraigned Friday, Aug. 15, before Judge Corsiglia.

Peckens, a Martin high school junior, demanded examination on charges of assault with intent to murder and first degree criminal sexual conduct Tuesday, July 22, in Allegan district court. He was waived into adult court following a hearing and a written decision by Probae Judge Dwight M. Cheever on a motion by Hunter that Peckens be tried as an adult.

Beach, two days prior to Peckens' scheduled preliminary examination in district court, then filed motions appealing Probate Judge Cheever's decision.

Peckens, 6-foot-3 and 185 pounds, was taken into custody after state police from the Wayland post were summoned to a graveland sand pit north of Otsego by area residents who reported hearing screams.

There, officers found a 20-year-old Otsego woman half-buried in a makeshift ghe told police her attacker had raped and stabbed her and stomped on her chest and stomach until she stopped screaming. She said her attacker tried to bury her in a shallow grave he dug by hand and she was pushed into it repeatedly whenever she tried to escape.

Peckens was taken into custody at the gravel pit where the alleged attack occurred. His car was stuck in the mud when police arrived. The woman said she managed to crawl from the grave and stop a motorist after her attacker left her.

Police said the woman suffered 11 stab wounds, including three deep slashes across her throat. She was released from Pipp Community hospital, Plainwell, a week after the alleged attack.

Peckens, who is married and worked at a Martin bowling alley, is currently free on $10,000 bond and has been ordered not to leave Allegan, Kent or Kalamazoo counties and keep his current address of 1876 116th avenue, Otsego.

Lawmakers May Lose Their Jobs

LANSING, Mich. (AP) — Sixteen state lawmakers would find themselves out of their jobs under a proposed constitutional amendment which would reduce the size of the House and Senate.

The proposal, introduced Friday by Sen. Richard Allen, R-Alma, would also revise the apportionment of legislative districts. It is not likely to win the necessary two-thirds approval in both chambers to put it on the 1976 ballot, however.

Allen's proposal would drop Senate membership from 38 to 33, and House membership from 110 to 99.

"An odd number makes more sense," Allen said. "With the overlap of Senate and House districts, there is still enough representation."

In addition to cutting the size of the legislature, Allen's proposal would reapportion the state for the selection of lawmakers. District lines could not cross municipal boundaries unless necessary to keep the districts within a five per cent deviationin population.

Under the 1972 apportionment plan, district lines cut across municipal boundaries under a Democratic plan seeking equal population in each district.

In addition, the "population" would be defined as the voter turnout in the last gubernatorial election, instead of census population. And it restructures the state apportionment commission.

Allen said that unless his proposal sees prompt consideration, he would consider mounting a petition drive to place it on the ballot.

YOU CAN DENY A CRIMINAL THE "OPPORTUNITY" TO COMMIT A CRIME!

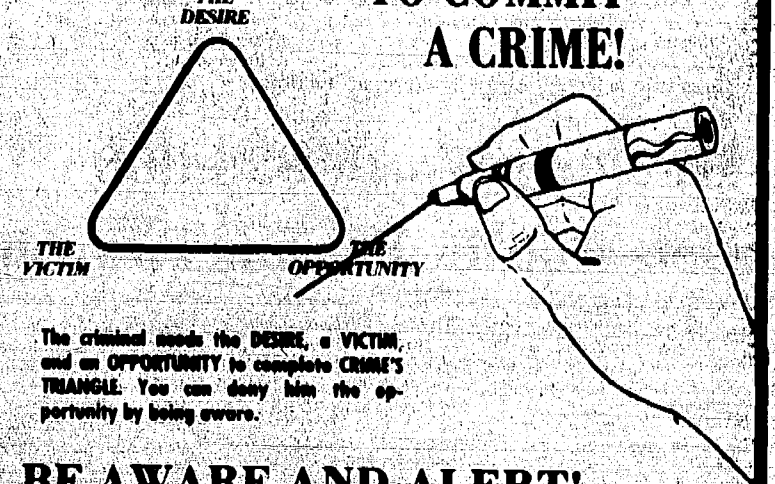

The criminal needs the DESIRE, a VICTIM, and an OPPORTUNITY to complete CRIME'S TRIANGLE. You can deny him the opportunity by being aware.

BE AWARE AND ALERT!

THIS WEEK's CRIME PREVENTION TIPS FOR PERSONAL SAFETY

1. Carry your purse with the strap firmly over your shoulder and the bag tightly under your arm to deter appearance of easy mark.

2. If this fails, let purse snatchers have what he wants. Your lipstick, Driver's license & a few dollars cash are not worth a trip to the hospital.

CLIP AND SAVE OR GIVE TO A FRIEND

PRESENTED WEEKLY BY
Citizens Community Service Resource Committee

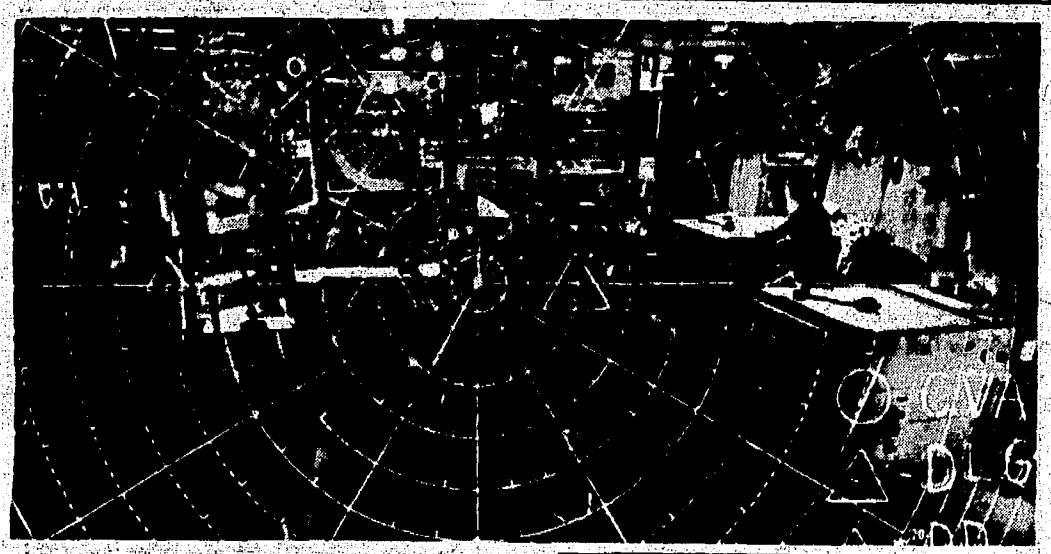

You've got the brains. Do something smart with them.

Get technical training in the Navy's Advanced Electronics Program. Over $17,000 worth of it! Or training worth even more, in the Nuclear Program.

And become involved with some of the most sophisticated electronic systems or nuclear power plants available today.

Think of the challenge. The opportunity. The solid future in a field that's helping to shape today's world.

If you can make the grade.

And that isn't easy. You'll need more than a high school diploma and that good brain of yours. You'll need good hands. And a real desire to stick with the intensive training. And the day-to-day chores.

But it's not all work. You'll see new places. Meet new people. Make new friends.

Look, you're too smart to miss out on an opportunity like this.

See your Navy Recruiter today. He can even tell you what you qualify for before you enlist. If you'd rather, mail the coupon. Or call us anytime: 800-841-8000. It's toll-free.

A good job. A good life. The Navy: It's a good deal.

To: Captain H. C. Atwood, Jr., U.S. Navy PO 24
NAVY OPPORTUNITY INFORMATION CENTER
P.O. Box 2000
Pelham Manor, N.Y. 10803
Tell me more about the technical training available in the Navy's Advanced Electronics Program. (A)

Name _____ (Please Print)
Address _____
City _____ State _____ Zip _____
Last Grade Completed _____ Date of Birth _____
Phone _____ Area Code Number

Be someone special. Join the Navy.

COLOMA SCHOOL DISTRICT

VOTE YES

MONDAY, AUG. 11, 1975

YOU CAN'T GO WRONG

A YES VOTE WILL DECREASE YOUR TOTAL SCHOOL MILLAGE AND STILL MAINTAIN ALL SCHOOL PROGRAMS!

Royalton's July Report: Ten Permits, $136,260

Three new houses were among building permits issued by William Nace, Royalton township building inspector, for July. Total construction costs for the 10 permits is estimated at $136,260.

Dennis Thompson received a permit to construct a two-story, 34 by 45-foot house on Applewood drive. Cost is estimated at $45,000.

Terry Horein received a permit to build a two-story, 52 by 28-foot house with a 12 by 22-foot offset in Yellow Creek subdivision. The house is being built for Amelio Romen. Cost is estimated at $44,000.

Carroll Ott received a permit to build a 32 by 53-foot house in Hidden Acres subdivision at an estimated cost of $40,000.

Robert Schmaltz, Tilly road, received a permit to build a 20 by 40-foot swimming pool and an 8 by 8-foot utility building, $2,500.

Reroofing and repair permits issued by Nace included the following: Mary Davis, Scottdale road, repair chimney and reside tenant house, $285; Ben Nye, reroof house, $350; Ray Hass, U. S. 31, reroof house, $375; George Kasum, U. S. 31, add 10 by 20-foot porch, $750; George Stover, U. S. 31, replace front and back porches and add porch deck, $3,000.

bred Barn Fruit stand on U. S. 31 received a permit to temporarily use a 20-foot house trailer.

Dwelling Worth $25,000 Gets Nod In Benton Township

Building Permits totaling $30,100 were issued this week in Benton township by Chester Shuck, chief of buildings and inspection.

Those issued permits include:

— Mrs. Marion Anzalone, 440 Cayuga, Benton Harbor, to build a new single-family dwelling at 2003 Paw Paw, for $25,000.

— Don Briney Roofing and Siding, St. Joseph, to re-roof a dwelling at 238 Higman Park, which is owned by A.S. Hatch, $1,700.

— V.C. Sales, St. Joseph, to install aluminum siding to a dwelling at 958 Sierra drive owned by Robert Schmidt, $1,200.

— V.C. Sales, to begin installation of aluminum siding to a dwelling owned by Fred Scholtz at 197 Nickerson, $1,200.

— Garey Roofing Co., St. Joseph, to reroof a dwelling on Britain avenue owned by Homer Warren, 670 East Main, Benton Harbor, $1,000.

Home Yard Fixin'

By JAMES NEIBAUER
Berrien Agricultural Agent

Cabbage, cauliflower, broccoli and tomatoes will be attacked by cabbage looper for the rest of the summer. The light green cabbage looper is very difficult to control, particularly if the worm is allowed to get more than half grown. When they are full grown the best control is picking them off by hand. Or use Diazinon at one tablespoon per gallon or any form of Bacillus Thuringiensis, a disease organism sold as Biotrol, Dipel or Thuricide. The imported cabbage worm is a darker green, does not hump up when moving and is easier to control.

CABBAGE LOOPER

LAWN SEEDING

The best time to establish a lawn by seeding is Aug. 15-31. Prepare the area by cleaning up debris, grading and fertilizing; be certain hauled-in topsoil does not contain nut grass or quackgrass that cannot be selectively killed in a lawn. Use a mixture of grasses, even several varieties of bluegrass, to avoid weaknesses of individual varieties to disease and drought. The most critical practice to insure a good "take" is to supply water often enough to get the grass seedling started.

Ask for the bulletin "Lawn Establishment," available from the Cooperative Extension Service office in the courthouse at St. Joseph.

Here's the Answer

By ANDY LANG

Q. — Can you give me instructions on adding a bathroom to our house?

A. — Not even if this column occupied the entire page. It's an involved process that requires skill, not merely knowledge. You'd have to install water pipes, drains and vents, among other things. Even if you could handle it, you'd probably find that it would be a violation of a local ordinance for anyone but a licensed plumber to undertake the job.

Q. — Within a short time, I expect to have a roofer put asphalt shingles on our house, which now has wooden shingles. Can the asphalt be installed over the wood?

A. — Yes. A certain amount of preparatory work must be done — replacing loose nails, nailing down curled ends, etc. The roofer will know what to do.

Berrien Deed Transfers

The following real estate transfers have been recorded with Judith Litke Hecht, Berrien county register of deeds:

Donald A. Brooks and wife to Betty Jean Lewis, Lot 105, Interlochen Woods, Coloma township.

Leonard F. Little Jr. and wife to William H. Gross and wife, Lot 1, Vineland Heights subdivision, St. Joseph township.

Alan Workinger and wife to Steven S. L'Esperance and wife, Lot 7, Block F, Supervisor's plat of Brookfield Farms, Benton township.

James T. McLeod and wife to William Howard Keay, Lots 14, 15, 16, Block 4, Oak Hill Springs Homesites, New Buffalo township.

August H. Zielke Jr. and wife to Mary A. Snow, Lot 28, Zielke's Sherwood Manor subdivision, Lincoln township.

Richard W. Henning and wife to David H. Mack and wife, Lot 65, Newman's Echo Ridge subdivision, Lincoln township.

Herbert Lohrke and wife to Larry C. Cross and wife, Lot 20, Glenlord subdivision, Lincoln township.

Mike Young and wife to Garry F. Barker and wife, Lot 31, Homewood Terrace No. 1 subdivision, City of St. Joseph.

Ronald K. Ward Sr. and wife to Richard J. Kibler and wife, Lot 21, Lincoln Heights subdivision, St. Joseph township.

Daniel J. Lassen and wife to Bruce Fay Sayer and wife, Lot 10, Coolidge's subdivision, City of Niles.

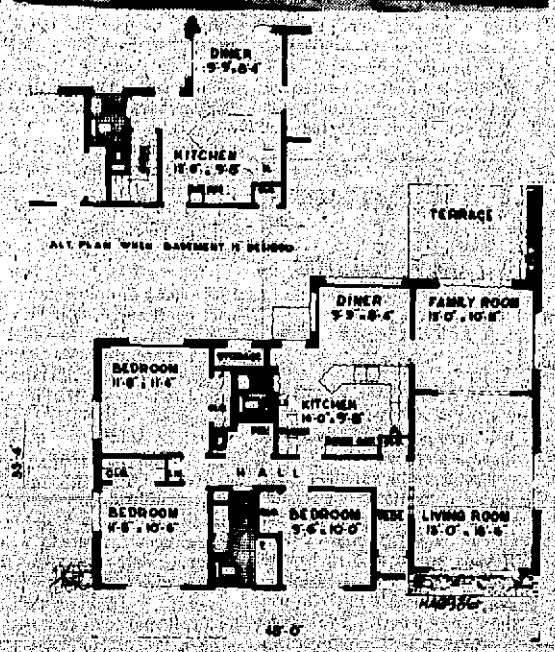

THE KITCHEN, in Plan HA893G, with the dining and family rooms, form a unit that ties fun and food together. Add the living room and you have a well planned utility core that is as distinct from the quiet area of the home as that of a split-level or a home twice the size. An alternate plan with a basement is included with blueprints. Anyone interested in knowing the cost of the blueprints of this 1,402-square-foot house can write to the architect, Carl Gaiser, 25600 Telegraph road, Southfield, Mich., 48075, enclosng a stamped, self-addressed envelope.

New House Slated For New Buffalo

NEW BUFFALO — Building permits covering an estimated $30,325 in construction were issued in New Buffalo in July, according to Miss Joan Weishaupt, city clerk.

Permits were issued to Wayne Haisman, 210 West Merchant street, to build a house a 330 North Chicago street estimated at $25,000; Walter Robertson, 23 East Buffalo street, for remodeling, $5,000, and Otto Svejda, 127 South Barker street, to build a storage shed, $325.

SAVING TIME

NEW YORK — Douglas fir, widely used in the wood industry, takes about 100 years to mature in unmanaged Western forests. Intensive management cuts time to usable size in half, according to the American Forest Institute.

Bainbridge Sees Residences Rise

Jesse Marrs, Bainbridge township building inspector, issued 10 permits covering an estimated $74,850 in construction during July.

Three of the permits were for new houses.

They were issued to:

Sanford Peck, box 96, Union Pier, for a five-room 28 by 54-foot house with half-basement and attached garage on Yund road, estimated cost, $25,000.

John Fulton, Marcellus, to build a seven-room frame house with drive-in garage and full basement on Blastock road, $19,500.

Joseph Nichols, 875 Nichols road, to build a four-room houe with laundry room on Nichols road, $15,000.

Other permits were issued to James Schulte, 6834 East Napier, to complete house on Meadowbrook road, $5,000.

Jack Sanden, Nichols road, build garage on slab, $4,000.

Ellie Anderson, 5778 East Meadowbrook road, frame garage, $2,000.

Patricia McGee, 7509 East Napier, Benton Harbor, erect 40 by 40-foot metal pole barn, $2,000.

George Rose, route 2, box 265, M-140 Watervliet, frame addition, $1,800.

Joel Vance, 1720 Boyer road, Coloma, build deck on piers and post and replace window with sliding glass doors, $350.

Gary Blough, 661 North Park, Benton Harbor, storage shed, $200.

St. Joe City Approves Jobs Worth $224,527

Permits for the construction of the Stadium Professional center, a swimming pool and four major remodeling projects were among 25 issued by Carl L. Conklin, director of building and inspection for the City of St. Joseph.

Value of the permits is estimated at $224,527.91. They cover the past two weeks.

Pearson Construction Co., Benton Harbor, received the permit to build the dental offices at 2400 Lake Shore drive across from Dickinson stadium. Estimated cost of the building is $300,000.

Aloha Pools, Stevensville, received a permit for an 18 by 36 foot swimming pool for James Bora, 2717 Veronica, estimated cost $5,400.

Remodeling permits went to Anthony Jakubowski, 1627 Lake Shore drive, who will remodel rear entry and install aluminum siding, $2,300; Don Hankins, St., who remodeled interior of 2942 Niles avenue Joseph, into an ice cream parlor for Robert F. Kay, owner, $700; R. W. Newland, St. Joseph, for K. L. Newland, 380 Ridgeway, interior remodeling, $2,200, and Dual Builders, Bridgman, for Leroy Archut, 1032 Morrison, remodel kitchen and panel upstairs, $3,000.

Other permits: M & S Concrete construction, Benton Harbor, to wreck garage for Gladys Krieger at 619 Lake street, $193; Robert Brummett, 916 Lewis, insulate attic, $175; Richard Marquardt, 2717 Sunydale drive, repair porch roof, $50; Wilbur Wolske, St. Joseph, for Richard Hill, 1223 Mohawk lane, reroof and install cedar siding, $3,000.

Walter Holton, 604 Central, install door and fence, $500; Patrick McMullen, 1100 St. Joseph drive, replace tile in bathroom, $250; R. C. Primley, 1232 Riverwood, partition basement, $600; Joseph Robinson, 1010 Church, install footing under porch and replace sidewalk, $300; Roy Hickok, 832 Wisconsin avenue, install garage door, $475; Thomas Hughes, 1224 Marion, install steps, $100.

Permits for repairs following inspection notices were issued to Clifford Machacek, St. Joseph, for a house at 1022 Park street, $700, and a house at 806 Jones, $500; Julian Karl, St. Joseph, for a house at 808 Price, $375; John K. Doyle for a house at 1031 Morrison, $2,500; Margaret Speidel, for a house at 1203 State street, $100 and David F. Froehlich, St. Joseph, for Mrs. Margaret Schroeder, owner of house at 1119 Pearl street, $100.

Trinity Latheran church received a permit to replace private walks at 1215 and 1219 Lake boulevard, $75. Hazel Bizuses, 1208 Hillcrest, received a permit to replace a driveway, $500. Harry Griffith, 2414 Niles avenue, received a permit to install a chain link fence, $373.91.

HOME BUILDING & OTHER CONSTRUCTION NEWS

$3,000 IS ESTIMATE

Partial Reroofing Tops For Coloma

COLOMA — Seven permits covering $6,169 in construction work were issued during the past four weeks by Coloma city Building Inspector Richard Krieger.

Issued permits were Joyce Thomas, 173 Walnut, remodel bathroom, estimated cost, $500; Dale Kreitner, 477 Marvin court, demolish burned house, $600; Jack Quigley, 250 South Church, add on porch and aluminum siding, $150; Wesley Sumner, 292 Center, repair roof, $275; Coloma Growers, 500 Washington street, partial reroofing, $3,000; Jimmy Morris, 357 gilson, by King and Smith, partial reroofing, $294; Fred Watts, 330 North West, by Briney Roofing, storm windows, siding and storm door, $1,250.

Quality PLUMBING COMPANY
Jim Kotyuk - Master Plumber
NEW INSTALLATION, REPAIR AND REMODELING SERVICE
WATER AND SEWER LINES INSTALLED
ELECTRIC SEWER CLEANING
"Call Quality and You Get It"
Ph. 983-0219
2514 Morton Ave. St. Joseph

A Public Service of This Newspaper & The Advertising Council

To Mrs. B., it was more than a 3-alarm job. It was home.

Last year, in addition to giving emergency care to almost a quarter million Americans, we helped over 30 thousand families replace their households again — households lost through flood, fire, and other disaster. Households like Mrs. B's.

Sometimes we help by locating a new home. Or even buying the household necessities that families so desperately need when they find themselves with nothing.

Hardly anybody thinks about what he'll do in a disaster — until it hits home.

That's why we think it's so important that we're always thinking about it.

Every year, you know, Red Cross touches the lives of millions upon millions of Americans. Rich. Poor. Average. Black. White. Christian and Jew. With support. With comfort. With a helping hand when they need it.

So when you open your heart, with your time or your money, you can be certain it's in the right place.

Photo: Richmond Va. News Leader

Red Cross. You Need Neighbors.

Preserve your comfort, your home heating budget, and your peace of mind.
INSULATE NOW!

INSULATION!

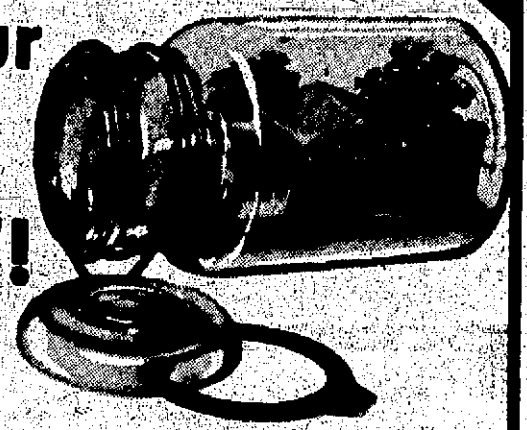

By bringing your ceiling insulation up to 6" your home will be more comfortable year 'round. Warm and snug in the colder months, cooler during summer.

And that same 6" of overhead insulation can save you up to 17% on your gas heating bill. Savings of 17%, year round comfort — that's peace of mind.

And insulating your ceiling is easy! We have a free booklet available that'll help you do it yourself. Or, we'll arrange for installation of ceiling insulation, and you can pay for it monthly, as part of your gas heating bill.

We also provide a free insulation counseling service. If you have a question or problem concerning insulation in your home, stop in and see us at 170 Wall St., Benton Harbor; or your nearest Michigan Gas Utilities office.

Energy is our Business — Conservation is Everybody's Business

MICHIGAN GAS UTILITIES CO.

Jim Bryan

"DO IT NOW"

Bill Duffy

WE DO JUST ABOUT EVERYTHING . . . AND WE DO IT WELL!

★ COMPLETE REMODELING
★ WATER PROOFING
★ ELECTRIC HEAT

SEWER & WATER HOOK-UP

GENERAL BUILDING MAINTENANCE

GIVE US A CALL 926-6151

Coloma Township's Hearing Is Sept. 3

COLOMA — A public hearing to consider rezoning 4.4 acres of land primarily zoned commercial to multi-family housing use for a proposed $2 million townhouse development has been scheduled for 6:30 p.m. Wednesday, Sept. 3, by the Coloma township planning commission.

Under the proposal, nine buildings would be constructed on the site of the former Strong's resort, along Paw Paw Lake, containing 34 two-bedroom apartments and 6 three-bedroom apartments. The proposed developer is Terrence (Ted) Drumm of Chicago.

The hearing will be held in the Coloma township hall, according to John Steele, planning commission president.

It's News TODAY

Jaworski Recalls Watergate

MONTREAL (AP) — Exactly one year after Watergate drove Richard M. Nixon to resign the presidency, former special prosecutor Leon Jaworski made sober recollections sprinkled with some humor. "I was never aware there was such a variety of words of hate in the messages I received," he told a packed dinner audience at the American Bar Association annual meeting Friday night. He recalled a telegram from a colleague which said, "Go to Hell! Offensive Letter Follows." He said another message read, "You had a rendezvous with history, but you blew it." Then he said there was the correspondence from a 15-year-old Detroit youth named John Jaworski: "Before you came along I did not amount to anything, and now even my teacher takes note of me."

Ford To Celebrate Event

WASHINGTON (AP) — President Ford will celebrate his first year in office tonight at a private dinner party at the White House before leaving Sunday for a 15-day vacation visit to Vail, Colo. On Friday, the President stopped in at two meetings of White House aides to express his thanks for their hard work during what he said had "been a successful year" since he came to office. Ford actually was jumping the gun by a day, since he did not become President until Aug. 9, 1974, after Richard M. Nixon's resignation. The President and Mrs. Ford scheduled an anniversary celebration dinner party with Vice President and Mrs. Nelson A. Rockefeller and five of the Rockefellers' children. The Ford's son, Jack, 23, also may attend, a White House spokesman said.

New Charter Rules Approved

WASHINGTON (AP) — Americans will be able to take package air vacations after Sept. 13 for less or about the same price as they now pay for air transportation alone. The Civil Aeronautics Board on Friday approved one-stop inclusive tour charters with rules far more liberal than present charter requirements. The one-stop charters will provide air transportation from one city to another, hotels during the vacation, baggage handling and related ground transportation. They may also be offered with other items.

Indira Wins In Upper House

NEW DELHI, India (AP) — The upper house of India's parliament approved a new constitutional amendment today giving Prime Minister Indira Gandhi immunity from prosecution on criminal and civil charges. The house voted 154-8 in favor of the legislation less than two hours after it was introduced by Law Minister H.R. Gokhale. Opposition members continued a boycott begun two weeks ago in protest of the arrest of their leaders and imposition of censorship regulations that bar reporting of their parliamentary speeches.

Hostages Fly Home

TRIPOLI, Libya (AP) — The four hostages who accompanied a band of Japanese Red Army terrorists from Malaysia to Libya flew home today aboard the Japanese Air Lines DC8 that brought them here. The two Malaysian and two Japanese government officials departed from Tripoli after Libyan officials pronounced them and nine Japanese crew members to be in good health. The fate of the 10 Red Army terrorists was not known. Libya has supported and financed some guerrillas movements, mainly the Palestinians, but it said it admitted the Red Army terrorists only as "a humanitarian gesture."

Today In History

By ASSOCIATED PRESS

Today is Saturday, Aug. 9, the 221st day of 1975. There are 144 days left in the year.

Today's highlight in history:

On this date in 1974, Gerald Ford became the 38th President of the United States at the time of Richard Nixon's resignation.

On this date:

In 1638, a native of Holland, Jonas Bronck, became the first settler in what is now the Bronx in New York City.

In 1780, the author of "The Star Spangled Banner," Francis Scott Key, was born in Maryland.

In 1831, the first train in the United States to be drawn by a steam locomotive made a run between Albany and Schenectady, N.Y.

In 1842, a border dispute between the U.S. and Canada was settled in the Webster-Ashburton Treaty.

In 1898, Spain formally accepted peace terms ending the Spanish-American War.

In 1945, the United States dropped the second atomic bomb on Japan, destroying more than half the city of Nagasaki.

Ten years ago: An explosion in a Titan II missile silo near Searcy, Ark., killed 53 workemen.

Five years ago: A Peruvian airliner crashed in Peru after takeoff from Cuzco, killing 96 persons, including 49 U.S. teenage students.

One year ago: It was the day President Nixon left office. After a tearful farewell to his White House staff, he flew to California to become a private citizen.

Today's birthdays: Meteorologist Gordon Dunn is 70. Former movie star Charles Farrell is 73.

Thought for today: Every child keeps hoping his parents will eventually run out of advice — Anonymous.

Bicentennial footnote: Two hundred years ago today, The Virginia Convention sent agents to Indian tribes to seek either their assistance or neutrality in the growing hostilities with Britain in the American Revolution.

Longshoremen Stand By Threat

NEW YORK (AP) — The leader of longshoremen on the East and Gulf Coasts says his dockworkers will stand by their threat not to load Russia-bound grain until they are convinced that current U.S.-Soviet grain sales will not adversely effect U.S. food prices.

"I have been speaking to government officials and private interest on the proposed grain shipments to the Soviet Union," Thomas Gleason said Friday in a telegram to 350 locals of the International Longshoremen's Association.

OPEN DAILY 10-10; SUNDAY 11-6 SUNDAY,MONDAY ONLY

Kmart ... gives satisfaction always

SUNDAY MONDAY BOMBSHELLS

COTTON KNIT SHIRTS
2 FOR $3.00
Special Purchase: Boys short sleeve striped knit shirts. Permanent Press, Machine washable. Boys' sizes.

NO-IRON PRINT TOPS
Our Reg. 4.97
$4
Screen prints or patterns in polyester. Misses' sizes.
Our Reg. 5.57
X-sizes . . 4.50

COUPON
LIMIT 3

200'x12" PLASTIC WRAP
WITH COUPON
Our Reg. 66¢
Press to cling.
42¢
COUPON GOOD ONLY AUG. 10 - AUG. 11

COUPON
LIMIT 3
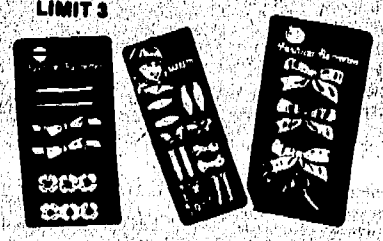
FASHION BARRETTES
WITH COUPON
Our Reg. 47¢
Many cute styles. Cards
3 $1
COUPON GOOD ONLY AUG. 10 - AUG. 11

JR. BOYS' SPORT SHIRTS
Our Reg. 3.48 Ea.
2 FOR $5
Long- sleeve polyester/ cotton patch prints. Flap pocket.

LEATHER OXFORDS
Our Reg. 11.97
7.91
2 Days
Black leather, on composition sole. Save!

COUPON
LIMIT 2

HARD-HEAD® PENS
WITH COUPON
Our Reg. 68¢
Blue, red, black.
47¢ Ea.
COUPON GOOD ONLY AUG. 10 - AUG. 11

PLASTIC SINK SET
Our Reg. 2.47
1.96
2 Days
With glass holders, drainer, tray, soap dish, dish mop, cup.

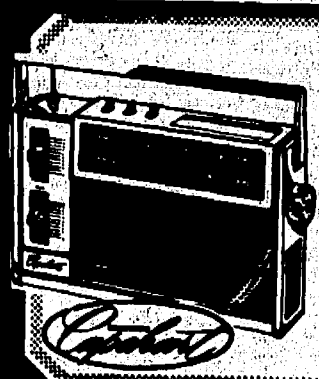

2-WAY AM-FM RADIO
Our Reg. 25.97
19.86
2 Days
Portable radio operates on AC house current or batteries.*
*Not included

COUPON
SNACK BAR SPECUAL

BAKED CHICKEN PLATTER
$1.67
Golden brown french fries, buttered vegetable, roll and butter.

.22 L.R. AMMO
2 Days Only
7.47 Ctn.
All brass cases, lubricant bullets. 500 cartridges.

*K mart Firearms and Ammunition Policy
Firearms and ammunition are sold in strict compliance with Federal, State and local laws. All purchases must be picked up in person. Purchaser must be a resident of the State in which firearms and/or ammunition are sold.

2-LB. CHLORINE CONCENTRATE
Our Reg. 5.33
4.63
2 Days
Safe-to-use powder dissolves instantly, will not stain pool liners. Stabilized to prevent breakdown. 2-lb.* box of 16 two-oz.* foil packets.
*Not wt.

COUPON
FINAL CLEARANCE
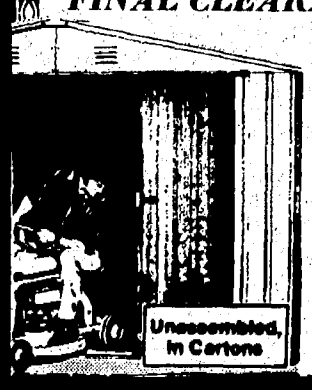

7x10 METAL SHED
Our Reg. 157.00
$108
7x10 Storage shed, ready to assemble. While 5 last.

8-TR. PLAYER AND SPEAKERS
Our Reg. 59.88
46.66
DESIGN Speakers, 7.47 Pr.

CAR WAX KIT
Our Reg. 1.77
1.17 16-Oz.*
Soft paste wax
2½-2¾ Sq. Ft. Chamois. 2.97
*Net wt.

kmart PLAZA 455 RIVERVIEW DRIVE

FOREMAN IMITATION: Muhammad Ali (left) draws big laugh from Benton Harbor Mayor Charles Joseph with imitation of George Foreman during press conference Friday at Benton Harbor Public Library. (Staff photo)

Car-Bike Crash Kills Rural Covert Boy

COVERT — Timothy Allen Corzine, 11, of rural Covert, was killed yesterday morning in a car-bicycle accident on M-140 several miles south of here in Covert township, according to Covert township police.

Sgt. Michael Whelan said the Corzine boy was pronounced dead on arrival at Watervliet Community hospital shortly after the 10 a.m. accident. He is the son of Mr. and Mrs. Frank Corzine, route 1, 48th avenue, Covert.

Sgt. Whelan said the Corzine boy was riding his bicycle on the gravel shoulder of M-140, when he suddenly turned onto the highway in front of an auto driven by Elmer E. Frazier, 54, Red Arrow highway, Watervliet. Whelan said Frazier and the Corzine boy were both northbound.

Sgt. Whelan said a witness to the accident, driving another auto directly behind the Frazier vehicle, reported the Corzine boy suddenly turned onto the road in front of Frazier's auto. No tickets were issued, police said.

The death was the eighth traffic fatality on Van Buren county roads this year. The accident occurred 282 feet north of 48th avenue, Sgt. Whelan said.

Graveside services for Timothy Allen Corzine will be held Sunday at 3 p.m. at Watervliet cemetery.

He was born June 28, 1964, in Watervliet.

Surviving in addition to his parents are two brothers, Bill and Danny, at home; two sisters, Debra and Patricia, at home; and his grandfather, Daniel Corzine, Lawton.

Friends may call at Hutchins funeral home, Watervliet, this evening after 7 p.m.

Today In MICHIGAN

Cass GOP To Hold Pork Roast

CASSOPOLIS — Cass county's Republican committee will hold a pork and corn roast, Saturday, Aug. 16, at the Agnes Gregarek building, Cass county fairgrounds, according to Atty. Herbert Phillipson of Dowagiac. Cost will be $3 per person and serving will start at 5 p.m. An auction will also be held, according to Phillipson and the public may attend.

Dawn Patrol Breakfast Sunday

WATERVLIET — The annual Dawn patrol and fly-in breakfast sponsored by the Watervliet Lions club will be held Sunday, Aug. 10, at the Watervliet airport. Breakfast will be served from 5 a.m. to noon.

Farmington Boy Sentenced

FARMINGTON HILLS, Mich. (AP) — A 14-year-old Farmington Hills youth was sentenced Friday to at least five years of psychological therapy for the stabbing murder of a 10-year-old neighbor girl in early June. Oakland County Juvenile Court Judge John J. O'Brien convicted the boy of second-degree murder Thursday after a closed court hearing between the county prosecutor and the youth's attorney. The boy's name and all proceedings of the court case were kept secret because of his age. He was charged with murder the morning after police found the body of Joan Wagner in plastic garbage bags hidden in the bushes near the boy's home. Police said the cause of death was a stab wound to the heart.

Help For Arts Institute

LANSING, Mich. (AP) — The Detroit Institute of Arts would receive a full year's operational subsidy of $980,000 under a bill now in a joint House-Senate conference committee. A House Appropriations Subcommittee on Thursday added $129,000 to the institute's budget, increasing it from the $851,000 as passed by the Senate. The House had initially appropriated $500,000, which institute officials said was insufficient to keep the institute open six days a week. The final figure will be worked out in conference, and may not remain at the current level.

GM Ends Two Dealerships

DETROIT (AP) — General Motors Corp. has confirmed that it terminated two of its Long Island, N.Y., Chevrolet dealers for what GM called "warranty disputes." Richard's Chevrolet Inc., Freeport, and Curry Chevrolet Inc., Hempstead, failed, according to GM, "to comply with provisions of the Chevy dealer selling - and service agreement — specifically in the area of warranty discrepancies." GM has been investigating both its own employees and its dealers in the Northeast for several months. Several employes in Boston, New York and elsewhere already have been fired.

Boats Sink; 400 Dead

HONG KONG (AP) — A collision between two triple-decked excursion boats in the Hsi river near Canton has left more than 400 dead and 100 missing, newspapers here reported today.

Accounts attributed to Hong Kong residents returning from China said two 1,000-ton boats collided at 1 a.m. last Sunday. Each carried more than 400 passengers. About 100 passengers on one boat were believed to be Hong Kong residents.

China has not officially reported the incident and Hong Kong officials refused comment.

The Hong Kong bureau of the official Chinese news agency Hsinhua said: "It was believed such an incident happened recently."

The reports said the steel-hulled Red Star 248 capsized immediately and sank when it was rammed by the Red Star 249. The cement hull of the Red Star 249 disintegrated and it sank later.

Swift currents in the Hsi, south China's major river, slowed rescue efforts by troops, medical personnel and boats from Canton, the newspaper reports said.

Life-Saving Attempt Successful

ALLEGAN — The first attempt at mouth-to-mouth resuscitation proved successful yesterday for a 30-year-old Allegan woman who saved the life of her 13-month-old nephew she found floating face down in a pond.

Allegan sheriff's deputies credited Mrs. Robert Davis, 30, M-40, Allegan, with saving the life of 13-month-old Michael Davis, son of Mr. and Mrs. Carl Davis, Kalamazoo.

Michael was listed in "serious" condition this morning in the intensive care unit of Bronson hospital.

Mrs. Davis said she was babysitting with the infant when he wandered off about 12:30 p.m. Mrs. Davis was taking care of her own two children along with the two Carl Davis children.

Mrs. Davis said the children were playing outside, with her checking periodically on them, when Michael wandered off.

One of the first places Mrs. Davis looked when the boy was discovered missing was a pond about 50-feet away on the property of Gary Rogers of 445 32nd street.

Mrs. Davis said the child was found face down in the two-foot-deep pond and was not breathing. She pulled the child out and provided the life saving techniques.

According to Mrs. Davis, she has had no previous instruction on life saving steps.

"I just did what I thought was natural. I'm thankful the Lord told me what to do," she said.

The infant was taken to Allegan General hospital and later transferred to Bronson.

REAGAN TO ENTER

WASHINGTON (AP) — Former Gov. Ronald Reagan of California probably will enter the New Hampshire presidential primary in March.

Ali Swaps Jibes With Ring Foes

(Continued From Page One)

fight in Estonia, Russia. Who's ever heard of Estonia, Russia."

He predicted he would retain the world championship for three more years "with no problem" and wasted few serious words on his possible opponents.

He said Joe Frazier was so ugly that when he was a baby every time he'd cry the tears would stop and go back, and he repeated several times that "It will be a killer, a thriller and a chiller when I get that gorilla in Manila."

Of George Foreman he said only that "If he even dreamed he were here today, he should wake up and apologize."

Ali turned to mimicry in describing TV commentator Howard Cosell telling him, "Champ, you just aren't the same fighter you were 15 years ago."

"That shows how intelligent he is," Ali replied to the mock remark. "Who IS the same as he was 15 years ago. I'm gonna ask his wife if he is the same as he was TWO years ago.

"Sometimes I wish I was a dog and he was a tree."

He waxed poetic again while crediting much of his popularity to his imaginative antics. "The man who has no imagination stands on the earth," he said. "He has no wings. He cannot fly."

He said that when he finally retires from the ring, he has a variety of activities to pursue, stating that he has had offers from three television networks to do 20 specials a year; bids from the governments of Libya and Egypt and even the offer of a professorship at Oxford university to teach philosophy and poetry.

"My life is just starting," he declared. "The world is a field and we are born to cultivate it."

If Friday's visit to Benton Harbor is any indication, Muhammad Ali's cultivation will certainly produce a bumper crop.

Detroiter Charged In I-94 Chase

COLOMA — Coloma township police said they arrested Louis P. Carey, 22, of Detroit, about 2:23 a.m. today following a chase on I-94 at speeds in excess of 100 miles an hour.

Carey was arrested and lodged in the county jail at St. Joseph on charges of attempting to elude a police officer, reckless driving, and was ticketed for having an open container of intoxicants in his vehicle and an expired operator's license, according to Sgt. Robert Cottier.

Sgt. Cottier said he was parked in a turn-around on the expressway when he spotted an auto headed west near the Friday road exit at a high rate of speed flashing its lights from dim to bright.

He said he pursued the auto, as did patrol cars from St. Joseph township, Benton township, and Berrien county sheriff's department, before the auto blew out a tire and pulled off the shoulder of I-94 near Cleveland avenue in Lincoln township. The chase lasted six minutes, from 2:17 a.m. to 2:23 a.m., Sgt. Cottier reported.

No one was injured during the chase and no cars were struck, according to Sgt. Cottier.

Injured In Crash

A Fairplain woman, Dessie Marie Claybon, 20, of 1961 Union street, was treated and released from Memorial hospital, after an auto she was riding in and another collided about 12:15 p.m. Friday, on Niles and Hilltop roads, St. Joseph township.

Township police said Mrs. Claybon was a passenger in an auto, driven by her husband, Earl Claybon, 23, who was unhurt. The other driver, Susan L. Jarvis, 16, of 400 North Mechanic street, Berrien Springs, also was reported unhurt. Claybon, reported turning off Hilltop onto Niles at the time of the collision, was ticketed for failure to yield the right of way, police said.

U.P. Crash Kills Three

IRON MOUNTAIN, Mich. (AP) — Three persons died Thursday night when two cars collided on U.S. 141 north of Niagara, Wis., just inside the Upper Michigan border.

The victims were Edwin Davy, 70, of Iron Mountain, his wife Mabel, 70, and their son, Donald Davy, 47, of Jackson, Mich.

Meat Firm Charged With Fraud

(Continued From Page One)

not pay for them.

It alleges the conspiracy began began June 1, 1974, and culminated Jan. 7, when Beef Packers filed for protection and reorganization under Chapter 11 of the U.S. Bankruptcy Act.

Wherry said the indictment covered transactions involving nearly 900 livestock raisers in at least 13 states.

He said the states involved include Nebraska, Iowa, Kansas, Missouri, South Dakota, California, Texas, New Mexico, Oklahoma, Wyoming, Colorado, Indiana and Minnesota.

In addition, the defendants are also charged with attempting to defraud creditors, including ABP's mainline financial backer, General Electric Credit Corp., eight banks and the stockholders in both packing companies, by diverting $3.5 million to $4 million in accounts receivable funds to their own use.

According to Wherry, the conspiracy indictment charges West and Lee with 43 counts of mail fraud, 32 counts of fraud by wire, 29 counts of interstate transportation of goods obtained through fraudulent means and one count of conspiracy.

Six other ABP officers and former officers, and the company's attorney, David Pavel, were named as unindicted co-conspirators.

Wherry said the investigation of alleged bribery of federal meat graders working in the Omaha area is continuing.

Ten Days Pass; Still No Hoffa

(Continued From Page One)

frozen salmon at about the time Hoffa was last seen.

The FBI had no comment on the report, and would neither confirm nor deny that it has issued a search warrant to examine Giacalone's car.

O'Brien, raised by Hoffa since the age of 3, switched allegiances from Hoffa to his arch-rival Teamsters union President Frank E. Fitzsimmons, a source close to the investigation said.

O'Brien was questioned for 3½ hours on Wednesday by the FBI.

Several investigators said Friday their prime theory in the case is that Hoffa was kidnaped or killed to prevent an expected attempt to recapture leadership of the 2.2-million-member Teamsters union, now headed by Fitzsimmons. The theory is as yet unsupported by any known evidence.

As the probe wore on Friday, the strain on Hoffa's family showed in a momentary display of private grief and frustration by his son, James P. Hoffa.

Talking briefly in a parking garage near his downtown law office, Hoffa was asked by an Associated Press reporter whether he had anything to support his hope that his father will be found alive.

"I'm not giving up," he said, his voice firm. Then the patience and composure he had displayed for more than a week of public questioning slipped away for a moment. Tears streaked his cheeks, he clenched his fists, and he wept for perhaps a minute.

Fighting to regain control, he continued, "If this happened to your father, he'd want you to do everything you could to find him, just as my father does."

ROBBINS BROS. FUNERAL HOME
100 N. Fair Ave.
Benton Harbor
PHONE 927-3181

Mrs. Mary Jane Robbins
Wednesday 1 p.m.
Pilgrim Rest Baptist church
Visitation Beginning Tuesday

FREEWAY CRASH: One of two persons injured in two-car accident on I-94, Benton township, Friday afternoon, is carried from field on stretcher. Auto (top right corner) driven by James Ralph, 79, Western Springs, Ill., went through guard rail, down steep embankment and into field after 4:15 p.m. collision. Ralph was treated and released from Memorial hospital, St. Joseph, but his wife, Dorothy, 74, was listed in serious condition at hospital today. Driver of other auto, Donald Andrews, 22, Chicago, was not injured. State police from Benton Harbor post said Ralph auto collided with Andrews auto as both were eastbound, about 500 feet northeast of St. Joseph river overpass. Ralph, ticketed for careless driving, told police he felt faint and may have lost consciousness just prior to collision. (C.C. Brooks photo)

DEATHS AND FUNERALS

Jimmie Mosley

Jimmie L. Mosley, 43, of 300 North Hill street, Benton Harbor, died early Friday morning as a result of a stabbing in Sodus township.

He is survived by his mother, Mrs. Lucille Gregory, Sodus; a brother, William Brown, Chicago; a sister, Mrs. Lucille Stansberry, Chicago; and his grandparents, Mr. and Mrs. John Mosley, Mississippi.

Funeral arrangements are incomplete at Finch funeral home.

Crumble Rites Set

Funeral services for Va-Shonte Abdul Crumble, 25 days old, son of Bennie and Glenda Kay Crumble, 1869 Union street, Benton Harbor, who died Saturday, will be held Tuesday, at 2 p.m., at Finch funeral home. Burial will be in Crystal Springs cemetery.

Friends may call at the funeral home beginning Monday afternoon.

Mrs. J. Polaskey

Mrs. Jack (Helen) Polaskey, 68, of 2400 North 17th street, Terre Haute, Ind., formerly of Benton Harbor, died Wednesday at her home in Terre Haute.

Surviving besides her husband are a son, William C. Ross, St. Joseph; a daughter, Mrs. Mike (Tottie Ann) Davis, Sault Sainte Marie; a sister, Mrs. Walter (Mary) Freier, Benton Harbor and three brothers, William Forrest Berry, Pasadena, Calif., Guy A. Berry, Minneapolis, Minn., and Charles T. Berry, Clinton, Ind.

Funeral services will be held today in the First funeral home, Clinton. Burial will be in Walnut Hill cemetery.

John Dusunano

PAW PAW — John J. Dusunano, 70, Maple Lake, Paw Paw, died Thursday afternoon.

Mr. Dusunano was born Oct. 24, 1904, in New York City and had resided in Paw Paw 30 years.

He was a member of St. Mary Catholic church in Paw Paw and was on the Van Buren County Commission for the Aged. He was also a member of the Michigan Board of Realtors.

Surviving are his widow Catherine; a son, Charles, Paw Paw and three sisters, Mrs. Mary Gieg, Mrs. Rose Ciccone and Mrs. Lena Canata.

A funeral mass will be celebrated at 11 a.m. Monday in St. Mary Catholic church. Burial will be in St. Mary cemetery.

The rosary will be recited at 7 p.m. Sunday in the Hawley funeral home, Paw Paw.

FLORIN FUNERAL SERVICE
4 FUNERAL CHAPELS
FAIRPLAIN CHAPEL
PIPESTONE CHAPEL
DAVIDSON CHAPEL

Mrs. B. Doolittle

Mrs. Beatrice P. Doolittle, 80, of 2851 West John Beers road, Stevensville, died Friday morning at Memorial hospital.

She had been a resident of this area since 1962, coming from Lowell, Ind.

Her husband, Code, preceded her in death in 1971. Surviving are two sons, Verne Fletcher, Palos Hills, Ill., Alfred Fletcher, Chicago.

Funeral services will be held Sunday, at 7:30 p.m., at the Dey-Florin chapel. Burial will be in Fairmont Hills cemetery, Willow Springs, Ill., Monday, at 11 a.m.

Friends may call at the funeral home beginning Sunday Noon.

Mrs. M. J. Robbins

Mrs. Mary Jane Robbins, 70, of 282 Chestnut street, Benton Harbor, died Friday, at 9:05 a.m., at Berrien General hospital after an a lengthy illness.

Born in Georgia, she had been a resident of this area for the past 25 years.

She is survived by a sister, Mrs. Ella Scott, Benton Harbor.

Funeral services will be held Wednesday, at 1 p.m., at Pilgrim Rest Baptist church. Burial will be in Crystal Springs cemetery. Friends may call beginning Tuesday at Robbins Brothers funeral home.

Dillon Rites Set

HARTFORD — Graveside services will be held Monday, at 10:30 a.m. at Covert cemetery for Mrs. Miriam Turner Dillon, 66, of 1330 Columbia street, Albuquerque, N. M. She was a former resident of Covert and she died Thursday morning in Albuquerque.

Calvin funeral home is in charge of arrangements.

Ollie Cameron

VANDALIA — Ollie Cameron, 62, of route 1, Vandalia, died Friday, at 4 p.m., at Three Rivers General hospital.

Funeral arrangements are incomplete at Connelly funeral home, Cassopolis.

Jay Zimmerman

GOBLES — Jay F. Zimmerman, 72, of route 2, Gobles, died suddenly Friday morning at Allegan General hospital.

A registered pharmacist, he had owned and operated drug stores in Muskegon, Coopersville, and Bloomingdale prior to his retirement. He was a life member of Bloomingdale Masonic lodge 221, F. and A.M. and Grand Rapids Consistory.

His wife, the former Mildred Moore, whom he married May 24, 1924, survives. Also surviving are his father, Walter Zimmerman, of Kendallville, Ind.; a son, Richard, Livonia; a daughter, Barbara Buth, Grand Rapids, and a brother, Aldon, Fort Wayne, Ind.

Friends may call at the Gobles chapel, Robbins funeral home, where funeral services will be held Monday, at 10 a.m. Graveside services will be held at Noon in Rosedale cemetery, Grand Rapids. Masonic services will be conducted Sunday, at 7 p.m. in the chapel. Memorials may be made to Van Buren county youth camp.

Charles Debo

BLOOMINGDALE — Charles E. Debo, route 1, Bloomingdale, died Friday afternoon at Allegan General hospital. He was 82.

Born in London, England, he had resided in the Bloomingdale area for the past 40 years where he was a house painter.

His wife, Frieda, whom he married Sept. 18, 1920, survives.

Funeral services will be held Sunday, at 2 p.m., at the Bloomingdale chapel, Robbins funeral home. Memorials may be made to Bloomingdale Christian church or Hadley School for the blind through the funeral home.

Mrs. S. Fleming

BRIDGMAN — Mrs. Sophia F. Fleming, 71, of 227 Elliott road, Niles, died Friday morning at Unity hospital, Buchanan, where she had been a patient for two weeks.

She is survived by her husband, Howard; a son, Dale, of Niles; a brother, Charles Siemon, Stevensville, and two sisters, Mrs. Esther Skorupa, Bridgman, Mrs. Hattie Mensinger, Benton Harbor.

Funeral services will be held Monday, at 10 a.m., at Boyd funeral home. Burial will be in Graceland cemetery. Friends may call Sunday at the funeral home between the hours of 3 p.m. and 9 p.m.

VISITS BURMA

RANGOON, Burma (AP) — Senate majority leader Mike Mansfield has begun a four-day visit to Burma during which he is expected to meet President U Ne Win.

REACHES PEAK

JACKSON, Miss. (AP) — State health officials say they think an outbreak of encephalitis which has killed 17 persons in Mississippi has reached its peak.

FINCH FUNERAL HOME
1102 E. Main at Burton, B.H.
926-6022 & 925-8741

Jimmy Mosley
Arrangements incomplete

Va-Shonte Abdul Crumble
Tuesday 2 pm.
In the Chapel
Visitation beginning
Monday afternoon

DEY FLORIN FUNERAL HOME
983-1014
St. Joseph, Michigan

Mrs. Beatrice Doolittle
Sunday 7:30 p.m.
In the chapel
Visitation beginning
Sunday noon

Area Highlights

The Herald-Palladium

COMBINING The News-Palladium AND THE HERALD-PRESS

BENTON HARBOR — ST. JOSEPH, MICHIGAN SATURDAY, AUGUST 9, 1975

Area Highlights

South Haven Man 'Fascinated' By His Work

There's No Pressure Of Deadlines In Making Cannon Carriages

SOUTH HAVEN — A friend's suggestion has turned into a unique business here for a South Haven man.

The suggestion launched James Bradley into the world of making carriages for 18th and 19th century cannons.

According to Bradley, the suggestion was made last year and got him involved in making several carriages for cannons at the Mariner Inn restaurant in South Haven.

The production of these carriages led into the business, now named Bradley Carriages Limited, when the supplier of the cannon suggested he undertake production fulltime.

"It didn't take much urging. I was fascinated," Bradley said.

Bradley, 37, said he now has a seven to eight month backlog of orders. One involves an order for 10 large French naval gun carriages of the 1780 period for Ft. Conde, a military museum at Mobile, Ala.

According to Bradley, a South Haven native, he has had some advertising brochures printed but now wonders if he could handle the additional work from distribution.

Since beginning, Bradley said he has made small naval carriages such as those used on wooden warships of the 18th and 19th centuries to huge ones for belt guns.

"With the barrels of some of them weighing as much as 3,500 pounds, the carriage wheels had to hold up under terrific stresses," Bradley said.

"The old carriage makers learned to make them (the wheels) dished, and then altered the angle of the axles to balance the stress. They were really very sophisticated," the carriage maker said.

Bradley said the carriages range in price from $500 to $11,000.

According to Bradley, his work involves not only building the carriages but, at times, figuring out how to do it from nothing but photographs or sketches.

"Sometimes I have to sit down and figure out how a particular piece or part was used or what function it served before proceeding. Sometimes that'll give you a clue as to how it was made."

Bradley, who was an electrical contractor, diver and custom furniture maker before entering the carriage trade, said his work week covers six days, if not seven, depending on how much research he has to do for a particular job.

One unique aspect of his work, according to Bradley, is the lack of deadline pressure. People wanting carriages may take up to a year to even respond to a bid on the job.

Because of the lack of a deadline, Bradley said "I've had to fight the urge to make every little piece perfect..."

Only one other firm is known to make cannon carriages commercially. It is Ashe Ordinance Works in North Carolina.

Bradley isn't too concerned about competition, however. The Ashe firm reportedly has a three-year backlog of orders.

Bradley's production of the carriages starts from logs which he cuts to size himself, involves creation of the iron works on a forging fire in his barn, on his 12th avenue property where he also lives in a home he built, and the finished product.

Some of the wheels for the carriages have been eight feet in diameter.

Bradley said he usually works alone, aided by his oldest son, Mike, when he is not attending school. His wife, Kathleen, has just completed a night school course in drafting, he said, so she can help with drawings of carriages he will be building. The Bradleys have three other children in addition to Mike. The youngsters' ages range from 3 to 17.

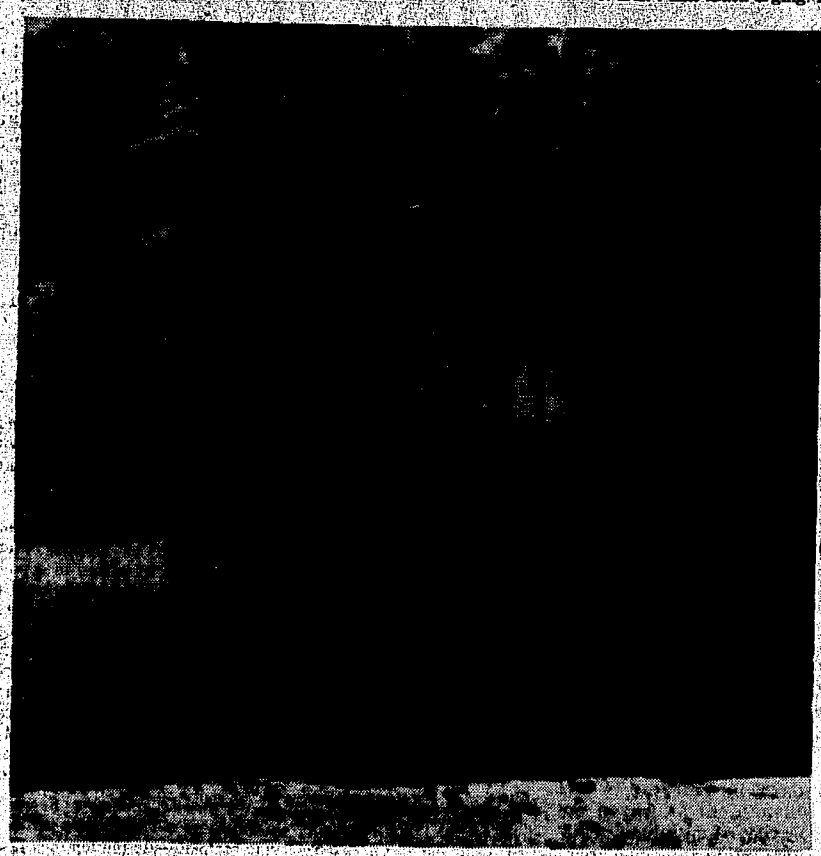

CARRIAGE FACTORY: Barn in which James Bradley of South Haven manufactures cannon carriages is one he built based on designs of Early American buildings. Roof is covered with shingles Bradley split himself. Designs for cannon carriages often require research into history books, Bradley said. (AP Wirephoto)

BEGINNING: James Bradley of South Haven struggles with huge log that will eventually become part of cannon carriages he makes. Carriages range from those for small naval guns to those for guns of up to 3,500 pounds. He said his is one of two firms in this country manufacturing cannon carriages. (Tom Renner photos)

FINISHED PRODUCT: James Bradley of South Haven lowers small cannon onto cannon carriage he has manufactured. Bradley said he gets blast out of his new trade and finds research and construction fascinating. He started business more than year ago and has backlog of orders now. (AP Wirephoto)

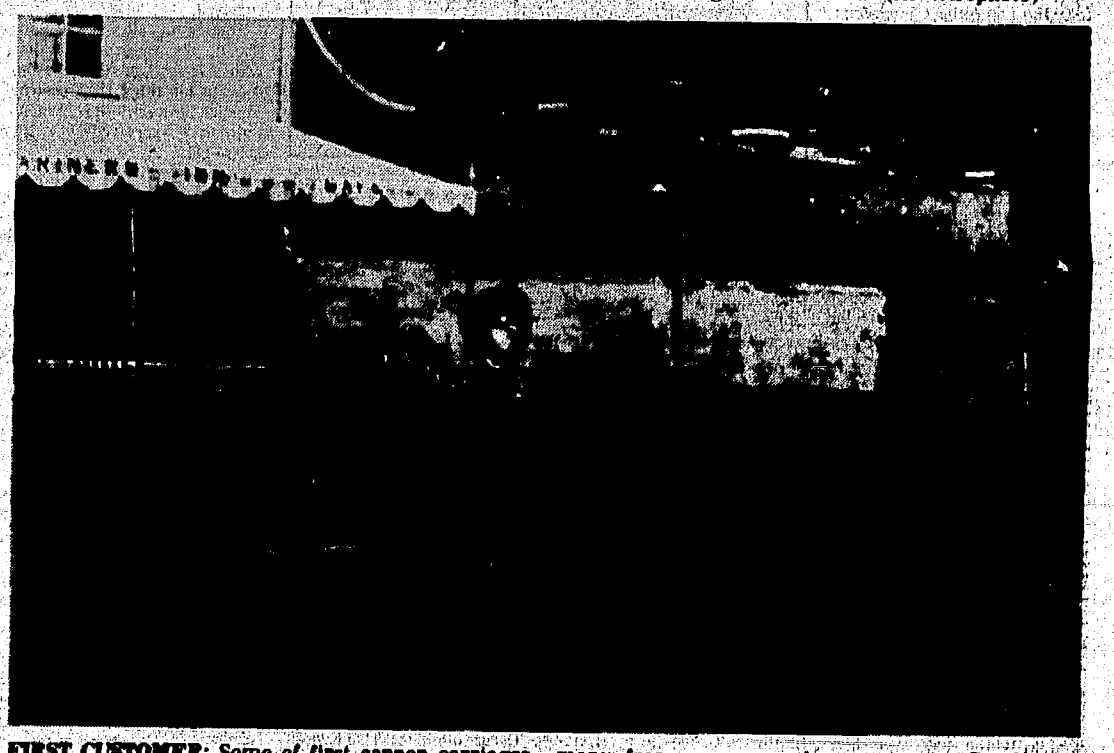

FIRST CUSTOMER: Some of first cannon carriages produced by James Bradley of South Haven carry cannons at Mariners' Inn in South Haven. Inn was Bradley's first customer and since then other orders, many from museums, have come in. Bradley is former electrical contractor, diver and furniture maker.

Coloma Votes Monday

COLOMA — Coloma school district registered voters go to the polls, Monday, to decide the fate of a 1.26 mill, three-year property tax levy for school operations.

Voting will take place from 7 a.m. to 8 p.m., at the Coloma township hall.

Coloma school board seeks the additional millage to offset increasing operating costs for transportation, instruction (teachers), gasoline, electricity, custodial services, supplies and insurance. It will raise about $70,000 a year.

An additional expense, not previously faced by the school district, is unemployment compensation for school personnel not working. The added expense could cost the district $10,000 for one year, according to William Barrett, school superintendent.

While school district voters are being asked to approve the operating millage hike, a higher millage rate, 1.6 mills, was chopped from the district's debt retirement by the school board during its July 18 meeting. The reduction lowers the districts debt retirement from 3.9 to 2.3 mills.

The millage reduction will be made from the state whereby state assistance on debt retirement millage will come from state coffers. The 1.6 mill reduction amounts to $36,000, according to school officials.

According to Barrett, the district's general fund income last year was $3,224,539 while district expenses were $3,391,454, resulting with a deficit of $66,915.

If approved, the operating millage would be 24.636 mills compared to the 1974 rate of 23.376 mills. The total millage, including the lower debt retirement millage, would amount to 26.936 mills. On the last tax bills, the total millage was 27.276.

The move to seek the operating millage increase follows a March special election when voters approved, by over a two-to-one margin, to renew four mills of the present levy.

TEACHER STRIKE BILL GETS MILLIKEN VETO

LANSING, Mich. (AP) — Gov. William Milliken has vetoed a teacher strike bill he asserts would "trap" teachers and school boards into walkouts of up to four weeks.

As expected, the governor rejected the bill Friday, objecting to the provision which permits teachers to strike two weeks of the four week maximum without pay loss by making up lost classroom time at the end of the year.

"Because economic pressures do not apply at the beginning of the strike period," said Milliken, "I believe this would lead to capricious action on both sides during the collective bargaining process. Once parties are trapped into a strike situation, then the students and the public suffer as the strike continues."

Senate Majority Leader William Fitzgerald, D-Detroit, predicted that Milliken's veto would mean "the state will continue to operate in an educational climate where teacher strikes are a way of life."

Milliken's education expert, James Phelps, met earlier in the week with aides to House Speaker Bobby Crim in unsuccessful attempts to work out an agreement.

Crim endorsed a House version of the bill which permitted five-week teacher strikes, three of those weeks without economic penalties. The Senate version shortened that and Crim maintained his willingness to negotiate.

Crim said a two-week period without economic penalties would be helpful for both sides and protect students by guaranteeing them a full 180-day school year. After two weeks, the teachers would lose a day's pay for each strike day and students would have lost a day of classes.

Milliken said the bill would "replace a bad law with a worse one."

The governor said he would have signed a version of the school strike bill supported by Rep. William Keith, D-Garden City, which would have limited walkouts to two weeks with economic penalties on both sides immediately.

The legal status of teacher strikes in Michigan is in question but as a practical matter teacher walkouts have occurred frequently and for extended periods. A 1947 law still in effect prohibits strikes by public employes, including teachers.

But the legislature gave teachers the right to collective bargaining in 1965. In 1968, the state Supreme Court ruled it is against "public policy" for courts to issue injunctions in labor disputes unless there is a threat of violence, irreparable injury to someone or a breach of the peace.

Strikes hit Garden City for 42 days in the past school year and 45 days in Crestwood.

The legislature is not expected to have enough votes to override a veto because when the bill was approved in House and Senate it fell far short of the two-thirds majority which would be necessary to override a veto.

Milliken said he wants to work on new teacher strike legislation with the legislature in the fall.

More than 60 per cent of Michigan school districts do not have teacher contracts for the fall with the number of settlements lagging behind last year's rate, according to state officials.

Detroit, Flint and Warren are among 15 of the state's largest districts now without contracts. Districts without contracts total 331, the state Board of Education reported earlier this week.

State officials attributed the slower settlement rate to uncertainty over the state school aid bill rather than the teacher strike legislation.

The Michigan Education Association, the state's largest teacher organization, did say it was ordering a halt to contract talks until the outcome of the bill became clear.

Herman Coleman, executive secretary of the MEA, said the group opposed the bill. One reason, said Coleman, is that a Senate amendment was too explicit in urging courts to end strikes as soon as the four week period was up — in other words, after the school year was cut to 170 days by a strike.

Sen. Robert Davis, the Senate's Republican leader, praised Milliken's veto.

"I believe my support reflects the attitude of most Republicans in the legislature and most citizens of all political philosophies," Davis said. " The bill that was passed was in direct opposition to the public will and the public good."

Football Makes Late Debut In Superdome Tonight

From Associated Press

Football makes its debut tonight in Louisiana's $163-million domed sports palace — some eight months late.

The New Orleans Superdome wasn't completed for the National Football League's Super Bowl IX in January. And it just barely is ready for tonight's exhibition between the Houston Oilers and the New Orleans Saints.

The Superdome got its first public preview just a few days ago and workmen have scurried around getting the 30-story structure ready for tonight's game, evenside it.

The Oilers-Saints game is one of nine exhibitions on tap tonight in the first full weekend of preseason clashes in the NFL.

Elsewhere, it's Cincinnati at Miami, Philadelphia at Pittsburgh, Buffalo at Green Bay, St. Louis at Kansas City, Baltimore at Denver, Dallas at Los Angeles, Chicago at San Diego and the New York Jets vs. Minnesota at Phoenix.

Sunday's activity has Detroit at Oakland and Cleveland at San Francisco in day games with the New York Giants at New England at night.

Atlanta beat Washington 16-14 Friday night to get the weekend action under way.

New Orleans players got their first workout on the Superdome's artificial turf — called Mardi Grass after the city's pre-Lenten festival — on Friday. "It's good for a quarterback," said Archie Manning, the Saints' No. 1 signal caller. "You don't have to worry about the shoes you'll have to wear, the wet ball, or things like that."

Part of Friday's practice consisted of New Orleans punters attempting to hit the six giant television screens costing $1.3 million, which hang 100 feet above the playing field. No football got closer than 30 feet.

The Saints expect some 70,000 for the Superdome's first football game. The behemoth building, in the heart of New Orleans, has a listed capacity of 81,000 for football.

Houston's Bud Phillips will be one of six coaches making their NFL debuts this weekend. The others are Green Bay's Bart Starr, Kansas City's Paul Wiggins, Chicago's Jack Pardee, Baltimore's Ted Marchibroda, and Cleveland's Forrest Gregg.

Nick Mike-Mayer's kicked a 19-yard field goal, his third of the night, with 15 seconds left to give the Falcons their victory over Washington, which had led 14-3 at halftime. A sparse crowd of 18,441 was in Washington's RFK Stadium for the game.

In tonight's games in the World Football League, Portland hosts Hawaii, Southern Cal is at San Antonio, Chicago visits Shreveport, Charlotte invades Memphis and Philadelphia plays at Birmingham. Jacksonville is idle this weekend.

Chicago's Winds were merely breezes a week ago, getting shut out 16-0 by Birmingham. Pete Beathard completed just four of 19 passes and had two picked off while Cyril Pinder and Mark Keller rushed for just 97 yards between them. The Steamer, including Jim Nance, had a worse time of it in a 19-3 loss to San Antonio, with Nance rushing for a total of eight yards on six carries.

RECORD ROUND TOPS PGA

Crampton Shoots 63!

AKRON, Ohio (AP) — "If I felt any fitter," warned Australian Bruce Crampton, shrugging off a rib injury that sidelined him for six weeks in midsummer, "I would be dangerous."

"I have reached the stage where I have to be reckoned with," countered bespectacled Hale Irwin, dismissing suggestions that Jack Nicklaus and Tom Weiskopf are the men to beat.

"People may talk about Jack, Tom, Lee (Trevino) and Gary (Player), but the players talk about me. I don't fear them. I don't back away from them. I relish the competition with them."

Thus a baby-faced plugger from far-off Sydney and a late-arriving Missourian, who can't see the tee without thick-lens spectacles, threw down the gauntlet to surviving challengers today in the third round of the PGA Golf Championship.

Crampton, 39, for years the Iron Man of the tour, blitzed past the crazy-quilt collection of first-round leaders with a record seven-under-par 63 Friday to grab a three-stroke lead over Irwin at the halfway mark of pros' 57th national shootout.

His 36-hole score of 134 tied the PGA record for the distance set by little Jerry Barber in 1959.

He needed his explosion of six birdies and an eagle to overshadow the remarkable performance of Irwin, 1974 U.S. Open king, who shot a hole-in-one on the 12th hole for a 65 which put him at 137.

The two rounds occurred within an hour of each other at the end of a day that saw most of the first-round "No Name" wonders fall to their proper level and the tour's perennial money collectors assert themselves.

The most menacing, of course, was Nicklaus, who carved out a workmanlike 68 and moved into a comfortable position four strokes back of the leader with 138. He was tied with Mark Hayes, the first-round pacesetter, who shot 71, and Bob Wynn of Xenia, Ohio, who got his second 69.

Tied at 139 were Ed Dougherty, the former Viet Nam veteran from Linwood, Pa., who had an erratic 70 with five bogeys and five birdies. John Schlee, rangy 11-year tour veteran from Carrollton, Texas, who rallied with a 68.

Bob Benson, the Easton, Conn., club pro, and Larry Hinson, the struggling young pro from Kings Mountain, N.C., who opened with 68s, both faltered. Benson skied to a 77 for 145 while Hinson took a 73 and fell back to 141 where he shared the distinguished company of Weiskopf (70-71), Bill Casper, 69-72, and Tom Watson, the new British Open winner, 70-71.

The biggest disappointment was Johnny Miller, Player of the Year in 1974, who followed an embarrassing 78 with a 74 for 152, missing the midway cut by four strokes. Seventy-one players shooting 148 and better survived.

Another to fall was old Sam Snead, who missed by a shot with a 74 for 149. Gary Player, seeking his third PGA crown, steadied for a 72-70—142. Arnold Palmer survived with 73-72—145.

THE WORLD OF Sports

BIRDIE CHIP: The ball takes a light bounce on the green as Bruce Crampton of Australia sinks a chip from the fringe of the 16th green for a birdie in the second round of the PGA tournament at Akron on Friday. Crampton fashioned a record 7-under-par 63 for a 36-hole lead of 134. (AP Wirephoto)

Tigers Tie Loss Record

Houk Praises Detroit Fans After 3-1 Setback

DETROIT (AP) — After watching the Tigers drop their 13th consecutive game in a row, Detroit manager Ralph Houk had very little to say about his team's performance.

But he had nothing but praise for the Detroit fans.

"We have a young club and I just try to keep talking to them so they will not get discouraged," Houk said Friday after losing to the Minnesota Twins 3-1.

"But I have to say something about the wonderful baseball fans in Detroit. These fans are as good if not better than those in any city I have known in baseball," he said.

"Tonight they cheered us when we tried to get a rally going and they cheered our good plays. I appreciate their staying with us through this tough stretch."

The Tigers' 13 game losing stretch matched the mark set by the 1899 Tigers and tied in 1953.

Jim Hughes held Detroit to seven hits as he pitched Minnesota to their two-run victory. The Twins scored their first run in the first inning on singles by Dan Ford, Tony Oliva and Eric Soderholm.

They made it 2-0 against Tiger pitcher Joe Coleman, 8-14, in the second when Jerry Terrell led off with a single, moved to third on a two-base throwing error by shortstop Tom Veryzer, and came home on Lyman Bostock's single.

Hughes, 10-6, held the Tigers scoreless until the seventh. With one out, Veryzer singled and Ron LeFlore grounded to deep short, with Veryzer beating Danny Thompson's throw to second. Gary Sutherland singled a line drive off third baseman Soderholm's glove and brought home Veryzer. But LeFlore was cut down trying to score the tying run on Thompson's throw to catcher Glenn Borgmann.

Minnesota manager Frank Quilici said Thompson's throw to the plate was the top play of the game.

"He stayed with the throw all the way and our catcher Glenn Borgmann did a great job at blocking the plate," Quilici said.

The Twins' managers also gave the Tigers credit for putting up a tough performance.

"If you want to pull out of a slump, you have to stay aggressive. When LeFlore tried to score that tying run, he was trying to make things happen the way a club should do, even though it's on the losing end of a long streak," Quilici said.

Minnesota added a one-run cushion to their lead in the ninth on two-out singles by Borgmann, Bostock and Ford.

The Tigers had only three other hits in the game. Sutherland came up with a single in the first and Veryzer singled in the fifth. Pinch-hitter John Knox opened the Detroit ninth with a single, the Tigers' final hit.

MINNESOTA	ab	r	h	bi	DETROIT	ab	r	h	bi
Bostockcf	[illegible]	[illegible]	2	1	LeFlorecf	5	0	1	0
DFordrf	[illegible]	1	[illegible]	1	Sutherlnd2b	4	0	[illegible]	[illegible]
Carewlb	[illegible]	[illegible]	[illegible]	[illegible]	Pierceph	1	0	0	0
Olivadh	4	0	2	[illegible]	Meyerlb	4	0	0	0
Soderholm3b	4	0	1	1	Horton dh	2	0	1	0
Briggslf	[illegible]	[illegible]	[illegible]	[illegible]	Ogilvielf	[illegible]	[illegible]	[illegible]	[illegible]
Terrell ss	[illegible]	1	[illegible]	[illegible]	BStewart	[illegible]	[illegible]	[illegible]	[illegible]
Thompsnss	[illegible]	[illegible]	[illegible]	[illegible]	ARodrgz3b	4	0	0	0
BRoofph	1	0	0	0	Wockenfssc	3	0	0	0
LGomezss	[illegible]	[illegible]	[illegible]	[illegible]	Knoxph	1	0	1	0
Borgmannc	3	1	1	0	Veryzerss	[illegible]	1	[illegible]	[illegible]
JHughesp	[illegible]	[illegible]	[illegible]	[illegible]	GBrownph	1	0	0	0
					Michaelss	[illegible]	[illegible]	[illegible]	[illegible]
					Colemanp	[illegible]	[illegible]	[illegible]	[illegible]
					Arroyop	[illegible]	[illegible]	[illegible]	[illegible]
Total	[illegible]	3	[illegible]	3	Total	[illegible]	1	7	[illegible]

Minnesota [illegible]
Detroit [illegible]
E—Veryzer, Carew. DP—Detroit [illegible]. LOB—Minnesota [illegible], Detroit 10. 2B—Oliva. SB—Terrell, S—Terrell, Ogilvie.

	IP	H	R	ER	BB	SO
J.Hughes(W,10-6)	9	7	1	1	4	[illegible]
Coleman(L,8-14)	8 2-3	11	3	3	3	[illegible]
Arroyo	1-3	1	0	0	0	[illegible]

WP—J.Hughes. T—[illegible]. A—[illegible].

Jackson's Homer Ruins No-Hit Bid

From Associated Press

Give Reggie Jackson an inch—and he'll hit the ball a mile.

Reggie Cleveland made a pitch too good to the Oakland slugger in the seventh inning Friday night and Jackson hammered with two out to break up a no-hitter and spark the Oakland A's to a 3-2 victory over the Boston Red Sox.

"The pressure really builds up when a guy's got a no-hitter going. If the score was 8-0, maybe I wouldn't feel so good about breaking it up. But when it's 2-0, we're still in the game—and I knew if we'd get it down to one run, we'd have a great chance. We're a great comeback club in our home park," said Jackson.

The A's were as good as Jackson's word. After he belted a line drive over the right-field fence, Billy Williams singled and then Gene Tenace walloped a two-run homer to pull the A's through.

Until that rally, Cleveland had gone through 6 2-3 innings, allowing two baserunners—a walk and a hit batter.

In the other American League games, the Baltimore Orioles beat the Chicago White Sox 7-4; the New York Yankees nudged the California Angels 4-3; the Texas Rangers stopped the Milwaukee Brewers 6-4; the Minnesota Twins turned back the Detroit Tigers 3-1, and the Cleveland Indians nipped the Kansas City Royals 4-3.

Before the A's rallied, the Red Sox got a run off Ken Holtzman, 14-9, in the second inning on a double by Dwight Evans and a single by Rico Petrocelli and scored another in the fifth with the help of an Oakland error.

Dave Duncan slugged his eighth home run and Don Baylor lashed a single and a double to lead the streaking Baltimore Orioles to a 7-4 victory over the White Sox.

The triumph was the sixth straight for the Orioles, who recently have made a move towards the first-place Boston Red Sox in the American League East.

Singles by Ken Singleton, Baylor and Bobby Grich gave the Orioles a 1-0 lead in the first inning, but the White Sox tied it in the bottom of the first on a walk, a wild pitch and a single by Jorge Orta.

Larry Gura stifled California on five hits while New York took advantage of four California errors to defeat the Angels and ailing Nolan Ryan. Despite hitting into six double plays, it was the Yankees' ninth victory in 11 games and sixth in eight starts since Billy Martin replaced Bill Virdon as manager last weekend.

Toby Harrah's two-run homer and a three-run pinch homer by Roy Howell sparked a five-run sixth inning, powering Texas over Milwaukee.

Milwaukee's Bill Travers, 4-7, who lost his seventh consecutive decision. Jim Hughes scattered seven hits and pitched Minnesota past Detroit, saddling the reeling Tigers with their 13th consecutive setback—tying the club record for futility. The losing streak matched the mark set by the 1920 Tigers and tied in 1953.

Oscar Gamble greeted Kansas City relief ace Doug Bird with a tie-breaking two-run homer in the eighth inning, powering Cleveland over the Royals. The loss ended Kansas City's five-game winning streak.

BALTIMORE	ab	r	h	bi	CHICAGO	ab	r	h	bi
Singletonrf	5	1	2	2	PKellyrf	4	1	1	0
Blair cf	5	1	1	0	Orta2b	5	0	1	1
TDavisdh	3	0	0	0	CMay lb	4	0	0	0
Baylorlf	3	2	2	1	DeJohnsndh	4	2	3	1
Grich2b	3	1	1	1	Hendersncf	4	0	2	0
LMaylb	4	0	2	2	Melton3b	3	0	1	0
Muser lb	1	1	1	0	Dentss	4	0	1	1
BRobinsn3b	3	0	0	0	Nymanlf	4	1	1	0
Duncanc	3	1	1	1	Downingc	4	0	0	0
Northrupph	1	0	0	0	Woodp	0	0	0	0
Hendrckscc	0	0	0	0	Gossagep	0	0	0	0
Belangerss	3	0	0	0	Upshawp	0	0	0	0
DAlexndrp	0	0	0	0					
GJacksonp	0	0	0	0					
DMillerp	0	0	0	0					
Total	35	7	14	7	Total	36	4	10	3

Baltimore 100 001 050—7
Chicago 100 100 110—4
E—Downing. LOB—Baltimore 8, Chicago 7. 2B—Baylor, Henderson. HR—Duncan (8), DeJohnson (15). SB—Baylor 2.

	IP	H	R	ER	BB	SO
DAlexndr (W,5-7)	6 1-3	7	3	3	2	3
G.Jackson	2-3	3	1	1	0	1
D.Miller	2	0	0	0	0	2
Wood (L,12-14)	7	7	4	4	4	5
Gossage	2-3	2	1	1	1	0
Upshaw	1 1-3	1	0	0	1	0

Save—D.Miller (5). WP—DAlexander, G.Jackson. T—2:56. A—12,199.

AMERICAN LEAGUE

East

	W	L	Pct.	GB
Boston	[illegible]	[illegible]	[illegible]	—
Baltimore	61	[illegible]	[illegible]	6
New York	53	[illegible]	[illegible]	9½
Milwaukee	53	[illegible]	[illegible]	15½
Cleveland	51	[illegible]	[illegible]	15½
Detroit	[illegible]	[illegible]	[illegible]	22½

West

	W	L	Pct.	GB
Oakland	70	43	.619	—
Kansas City	[illegible]	[illegible]	[illegible]	7½
Chicago	[illegible]	[illegible]	[illegible]	15
Texas	54	[illegible]	[illegible]	16½
Minnesota	[illegible]	[illegible]	[illegible]	27
California	[illegible]	[illegible]	[illegible]	22

Friday's Results
Cleveland 4, Kansas City 3
Minnesota 3, Detroit 1
Texas 6, Milwaukee 4
Baltimore 7, Chicago 4
New York 4, California 3
Oakland 3, Boston 2

Saturday's Games
Minnesota (Goltz 6-10) at Detroit (Lolich 10-11)
Texas (Jenkins 13-12) at Milwaukee (Hausman 3-3)
Boston (Lee 14-6) at Oakland (Siebert 2-2)
Kansas City (Leonard 8-5) at Cleveland (Eckersley 9-3), (n)
Baltimore (Palmer 16-7) at Chicago (Osteen 6-10), (n)
New York (Hunter 15-10) at California (Figueroa 10-9), (n)

Sunday's Games
Minnesota at Detroit
Kansas City at Cleveland
Baltimore at Chicago
Texas at Milwaukee
New York at California
Boston at Oakland

NATIONAL LEAGUE

East

	W	L	Pct.	GB
Pittsburgh	66	47	.584	—
Philadelphia	63	50	.558	3
New York	58	54	.518	7½
St. Louis	58	54	.518	7½
Chicago	53	62	.461	14
Montreal	48	62	.436	16½

West

	W	L	Pct.	GB
Cincinnati	74	39	.655	—
Los Angeles	59	55	.518	15½
S.Francisco	55	58	.487	19
San Diego	53	60	.469	21
Atlanta	50	63	.442	24
Houston	42	75	.359	34

Friday's Results
Atlanta 1-1 Chicago 0-3
Montreal 8, Cincinnati 7
Los Angeles 4, New York 3
Philadelphia 5, San Francisco 4
St. Louis 10, San Diego 6
Houston 5, Pittsburgh 3

Saturday's Games
Los Angeles (Hooton 8-9) at New York (Koosman 10-9)
Montreal (Blair 7-12) at Cincinnati (Nolan 9-6), (n)
Chicago (Stone 9-5) at Atlanta (Niekro 11-8), (n) (preceded by completion of June 12 suspended game)
San Francisco (Montefusco 10-5) at Philadelphia (Carlton 10-8), (n)
San Diego (Freisleben 5-11) at St. Louis (McGlothen 11-8), (n)
Pittsburgh (Reuss 12-7) at Houston (Richard 7-7), (n)

Sunday's Games
San Francisco at Philadelphia
Chicago at Atlanta
San Francisco at Philadelphia
Montreal at Cincinnati
San Diego at St. Louis
Pittsburgh at Houston

SLIDING START: New York Yankees' Roy White, on instructions from Graig Nettles at right, hits the dirt as he beats the ball to the plate in the first inning of Friday night's game at Angels Stadium. Waiting for the ball is California Angel catcher Ike Hampton. Yankees won 4-3. (AP Wirephoto)

Murtaugh Worried Only About Pirates

Cubs, Braves Split Twin Bill

From ASSOCIATED PRESS

Danny Murtaugh isn't concerned with the second-place Philadelphia Phillies. He's got enough to worry about these days the way his Pittsburgh Pirates are playing.

"I'm not worried about Philadelphia; I only worry about my own club," Murtaugh said Friday night after the Pirates dropped a 5-3 decision to the lowly Houston Astros. Coupled with Philadelphia's 5-4 triumph over the San Francisco Giants, it sliced the Pirates' lead over the Phillies in the National League's East Division to three games, their smallest margin since June 29.

Elsewhere, the Los Angeles Dodgers edged the New York Mets 4-3; the St. Louis Cardinals outlasted the San Diego Padres 10-6, the Montreal Expos nipped the Cincinnati Reds 8-7 and the Chicago Cubs downed the Atlanta Braves 3-1 after dropping the doubleheader opener 1-0.

Right-hander Dock Ellis was staked to a quick 3-0 lead on Dave Parker's homer but lasted only two-thirds of an inning, allowing four hits, including RBI singles by Cliff Johnson and Milt May. The Astros tied it in the second and won it with two runs off reliever Kent Tekulve in the third on doubles by Greg Gross and Johnson and Doug Rader's single.

Dick Allen singled home the winning run in the ninth inning after Garry Maddox beat out a one-out infield single, stole second and went to third on reliever Randy Moffitt's wild pickoff throw. Greg Luzinski walked before Allen's game-winning hit.

The Giants tied the game 4-4 on Willie Montanez' three-run homer in the eighth off Tom Underwood. Luzinski drove in two runs with his 28th homer and a sacrifice fly.

Ron Cey brought Los Angeles from behind with a two-run single off reliever Ken Sanders in the eighth inning. Jimmy Wynn and Steve Garvey, who accounted for the Dodgers' first two runs with solo homers, singled and Willie Crawford sacrificed before Cey's hit.

St. Louis jumped to a 4-0 lead on six straight singles to start the first inning against Dan Spillner and winning pitcher Bob Forsch hit his first major league homer, a two-run shot in the third. Forsch also singled and scored in the second.

The six first-inning hits were by Lou Brock, Willie Davis, Ron Fairly, Ted Simmons, Reggie Smith and Ted Sizemore. By winning, the Cards moved into a third-place tie with the Mets, 7½ games behind the Pirates.

Mike Jorgensen singled home two runs in the ninth inning to tie the game, took second on the throw to the plate and scored on Larry Parrish's single to cap a rally that ended Cincinnati's five-game winning streak.

The Expos also rallied from a 5-0 deficit to tie it in the sixth. The Reds absorbed only their 13th defeat in 57 home games.

Gene Hiser's single knocked in the goahead run in the second game as the Chicago Cubs scored two unearned runs in the seventh inning and defeated the Atlanta Braves 3-1 for a split of Friday's twi-night doubleheader.

The Braves won the opener 1-0 as Carl Morton fired a five-hitter and Earl Williams drove in the only run with a first-inning grounder.

The Braves led the nightcap 1-0 when Steve Swisher opened the Chicago seventh by reaching second on third baseman Darrell Evans' throwing error. Pinch runner Bill Bonham was sacrificed to third and scored the tying run on pinch hitter John Summers' sacrifice fly.

Don Kessinger then beat out a single off shortstop Larvell Blanks' glove, Rick Monday walked and Hiser delivered his tie-breaking single.

The two tainted runs gave the victory to Ray Burris, 9-8. Bruce Dal Canton, 4-5, took the loss after going into the seventh with a three-hitter.

The Cubs added a run in the ninth when Monday singled, advanced on a grounder and raced home on Jose Morales' single to deep short. Atlanta's run came in the third on an infield single by Rod Gilbreath, an infield out and a single by Dusty Baker.

FIRST GAME

CHICAGO	ab	r	h	bi	ATLANTA	ab	r	h	bi
Kessingerss	4	0	1	0	Garr lf	3	1	1	0
Mondaycf	4	0	0	0	Gilbreath2b	[illegible]	[illegible]	[illegible]	[illegible]
Cardenalrf	4	0	0	0	Evans3b	[illegible]	[illegible]	[illegible]	[illegible]
JoMoraleslf	3	0	1	0	EWilliamslb	[illegible]	[illegible]	[illegible]	1
Thorntonlb	3	0	0	0	Bakerrf	[illegible]	[illegible]	1	[illegible]
Bonhampr	0	0	0	0	Office cf	3	0	0	0
Mitterwaldc	4	0	1	0	Blankss	3	0	1	0
Trillo2b	4	0	1	0	Pocorobac	3	0	1	0
Sperring3b	2	0	0	0	Mortonp	2	0	0	0
Hiserph	1	0	0	0					
Harris3b	1	0	0	0					
Dettorep	2	0	1	0					
Summersph	1	0	0	0					
PReuschelp	0	0	0	0					
Knowlesp	0	0	0	0					
Total	33	0	5	0	Total	[illegible]	1	4	1

Chicago 000 000 000—0
Atlanta 100 000 00x—1
E—Thornton, Evans 2. DP—Chicago 1, Atlanta 1. LOB—Chicago 8, Atlanta 5. 2B—Garr, Trillo. SB—Baker. S—Gilbreath, Morton.

	IP	H	R	ER	BB	SO
Dettore (L,4-4)	6	2	1	1	2	4
P.Reuschel	1 2-3	2	0	0	1	0
Knowles	1-3	0	0	0	0	0
Morton (W,13-12)	9	5	0	0	2	5

T—2:06.

SECOND GAME

CHICAGO	ab	r	h	bi	ATLANTA	ab	r	h	bi
Kessingerss	5	1	2	0	Garr lf	4	0	0	0
Mondaycf	4	1	1	0	Gilbreath2b	3	1	1	0
Hiserlf	5	0	2	1	Evans3b	5	0	1	0
JoMoraleslf	4	0	1	1	Bakercf	4	0	2	1
Thorntonlb	[illegible]	0	1	0	Lumrf	4	0	2	0
Harris3b	3	0	0	0	Goodsonlb	4	0	1	0
Trillo2b	1	0	1	1	Blankss	4	0	1	0
Swisherc	2	0	0	0	Correllc	4	0	1	0
Bonhampr	0	1	0	0	DiCiallop	2	0	0	0
Hosleyc	1	0	1	0	Goodrich	1	0	0	0
Sperring3b	2	0	0	0	Ebelp	0	0	0	0
Burrisp	1	0	0	0	EWilliamsph	1	0	1	0
Summersph	0	0	0	1	Bellaryp	0	0	0	0
Knowlesp	1	0	0	0					
Total	34	3	9	3	Total	36	1	11	1

Chicago [illegible]—3
Atlanta [illegible]—1
E—Garr, Kessinger, Evans. DP—Chicago 1. LOB—Chicago 11, Atlanta 11. 2B—Goodson, E.Williams. S—Burris, Sperring. SF—Summers.

	IP	H	R	ER	BB	SO
Burris (W,9-8)	[illegible]	[illegible]	[illegible]	[illegible]	[illegible]	[illegible]
Knowles	[illegible]	[illegible]	[illegible]	[illegible]	[illegible]	[illegible]
DalCanton(L,4-5)	[illegible]	[illegible]	[illegible]	[illegible]	[illegible]	[illegible]
E.Sosa	2	4	1	1	1	0

Save—Knowles (11). HBP—by DalCanton (Jefferson), by DalCanton (Swisher), by Knowles (Garr). PB—Correll. T—2:31. A—[illegible].

Cross Country Meeting At BH

There will be a meeting for all Benton Harbor students interested in going out for cross country at Benton Harbor high school Monday, Aug. 11, at 7:30 p.m. in the junior varsity locker room. Athletes should come prepared for a workout.

Big Victory To Senneker

HARTFORD — Bob Senneker beat out Johnny Benson here Friday night to capture the rich Hartford Invitational at the Hartford Motor Speedway.

Senneker, from Dorr, won $1,000 for first in the 100-lap event. There were 24 cars in the race with the fast cars starting in the rear. Bob Cornea ended third.

Benson won the first race of the night while Lance Norris took the super stock medium race and Buddy Steward the super slow race.

The streaker feature was won by Duane Hosart with George Neff second and Bob Holley third. Other streaker events were won by Hosart, Ed Joseph, Bob Sinclair and Ron Trammel.

Lions Meet Raiders In Football Opener

BERKELEY, Calif. (AP) — An Oakland Raiders team that began to talk Super Bowl only a few days after it arrived in training camp gets its National Football League exhibition season under way here Sunday against the Detroit Lions.

Both clubs expect to field lineups made up largely of veterans — men who have had the disappointment of a series of good, but not good enough, seasons.

The Raiders have won seven division titles in eight seasons but never a Super Bowl. The Lions have been Central Division runner-up six straight times.

Oakland quarterback Ken Stabler will be against the same Detroit defense the Raiders manhandled 35-13 in Oakland last Nov. 10.

The Lions are expected to start quarterback Greg Landry, who missed most of last season with a fracture of his left shoulder. Bill Munson's passing effectiveness still is hobbled by a shoulder injury incurred late last season.

Although the Lions lost a top receiver when Ron Jessie jumped to the Los Angeles Rams, they have All-Pro tight end Charlie Sanders back. Speedy Larry Walton will be at one wide receiver spot, and former Michigan quarterback Dennis Franklin is battling Ray Jarvis for the other.

Larry Lawrence and rookie Dave Humm of Nebraska will back up Stabler, and 47-year-old George Blanda is still around for emergency duty.

Lynn Boden, a 6-foot-5, 270-pound offensive lineman from South Dakota State and Detroit's No. 1 draft pick, has shown great preseason promise.

The Raiders' top draft choices, rookie defensive backs Neal Colzie of Ohio State and Charles Phillips of Southern California, have had only limited time to prepare because of their College All-Star game participation.

All-Pro linebacker Ted Hendricks joined Oakland Thursday and has been poring over the playbook. The former free agent from Green Bay might see some action.

Petty, Pearson Rivalry Resumes In Talladega 500

TALLADEGA, Ala. (AP) — The potboiler racing rivalry between David Pearson and Richard Petty will be rekindled in Sunday's Talladega 500, where the old rivals battled to a controversial finish last year.

Petty is the defending winner, but a host of other cars have a chance in the $156,000 race, which has become one of the most unpredictable and closely contested stops on the National Association of Stock Car Auto Racing Grand National Circuit.

Only once has the margin of victory been over 200 yards, and that was in 1973 when a 19 car mishap took out most of the contenders. In fact, seven of the 12 races here since 1969 have ended with the top two cars less than a length apart.

Longshots have won the Talladega 500 four out of six times. The other 500-miler run here in the spring has been only slightly more predictable.

Darkhorse Dave Marcis will start on the pole position for the first time in his eight-year career in NASCAR, and the 34-year-old Wausau, Wis., native will be shooting for his first victory.

"This car feels better every time I go out and practice in it," Marcis said of his Dodge. "We're due to win."

One driver well suited to this high-speed 2.66-mile tri-oval is Buddy Baker, who starts on the front row next to Marcis, even his speed was nearly two miles per hour slower than Marcis' 191.340 mph.

Starting alongside Pearson in the second row is versatile A.J. Foyt, who owns the unlimited closed course speed record. He set it on this track in his Coyote Indianapolis-style car at 217.854 mph.

Foyt will be driving a stock car for the first time in a race here. He was entered in May, but withdrew when his daughter became seriously ill.

Petty goes off from a relatively distant fourth-row slot, along with Lennie Pond.

Flock Of Sports Events Run Smoothly At Games

MOUNT PLEASANT, Mich. (AP) — Teen-agers from Maryland, Illinois and Maine were double winners Friday in ice skating competition as the Fourth International Special Olympics opened.

The double winners included Elizabeth Nelson, 16, of Baltimore, 14-year-old Gary Galloway of Robinwood, Md, Jackie Tidwell, 13, of Mexico, Me., and 18-year-old Vernon Merino of Chicago.

Events involving almost 3,100 mentally or physically handicapped competitors from across the United States plus eight foreign nations were described as running smooth and on time.

Nearly 1,000 events with almost 5,000 medals at stake were being run Friday and Saturday in sports ranging from track and field to bowling. The athletes' ages ran from 10 to 70.

Officials at Central Michigan University estimated almost 15,000 persons attended Thursday night's opening ceremonies at the college football stadium.

The college town of nearly 20,000 was packed with athletes and spectators. Motel rooms within a radius of 20 miles were reported sold out.

Mount Pleasant residents opened their homes to Olympics spectators and participants. Jane Dove of Mount Pleasant even offered her bathtub to a guest and those in charge of housing put her offer on their list. By late Friday, the bathtub remained vacant though.

A few groups of athletes encountered minor problems reaching the Olympics site.

School officials said the Kentucky group telephoned from Ann Arbor just before the opening ceremonies. They apparently believed the competition was at the University of Michigan.

One busload of participants from Toledo, Ohio, became lost briefly but arrived before the opening.

And, there were occasional reports of missing baggage. The Canadians lost part of their luggage for about 24 hours when one compartment remained unopened after they landed in Flint. The bags went back to Canada briefly before being relayed here by way of Cleveland.

Senior Athlete Having 'Ball'

MOUNT PLEASANT, Mich. (AP) — At 70 years old, you might not expect to see Corrine Scruggs still active in competitive athletics. But when the man said, "Play ball," Friday, there she was.

Mentally handicapped, and confined to a wheelchair, she is the oldest of 3,200 persons taking part this weekend in the Fourth International Special Olympics for handicapped athletes.

"She provides a challenge for all the non-handicapped as well as those in Special Olympics," said Bill Crutchfield, the state director of the Florida Special Olympics program.

Miss Scruggs, who competes in the 25-yard wheel chair run and in the softball throw, took her first airplane trip to participate in the many activities at Central Michigan University.

She said she loves to push her wheelchair over the bumpy campus paths instead of the concrete walks because it is more like a roller coaster.

"I asked her if she wanted to take a nap or go watch a baseball game. She just said, 'Play ball,' and had a great time over there," said Charley McFarland, one of the Florida chaperones.

When she competes, Miss Scruggs always wears her "good luck" cap. When asked if she was going to win she replies confidently, "Sure."

A resident of the Sunland Center in Talahassee, Fla., Miss Scruggs joined special Olympics when Florida opened the competition to wheelchair participants three years ago.

"She is the typical result of what this Special Olympics program is to accomplish," Crutchfield says. "She has shown what one person can accomplish with the right opportunity and desire. It has given her life new meaning and helped in her development."

Miss Scruggs flashed a big smile when asked if she was having fun at the event. She said she enjoys watching all the young kids, but is glad she can have her fun, too.

Hartford Sets Physical Exams

HARTFORD — Physical examinations for Hartford athletes, boys and girls, in grades 9-12 will be given Tuesday at 6:30 p.m. in the high school. There will also be a meeting of cross-country and football squads starting at 6 p.m.

Stars, Bad Co. In YMCA Final

Lakeshore All-Stars whipped Mini-Mart 12-3 and Bad Company took Record-Odeon 13-10 to reach the finals of the South Branch YMCA softball tourney.

The finals are set for next Tuesday at Lakeshore high school's field.

Bob Nitz and Mark Tollas led Lakeshore with three hits each while Nate Nitz had two hits. Bruce Molineaux was the winning hurler. Steve Gathwright went 4-for-4 and Randy Glass 3-for-4 with a homer as Bad Company beat the league champs.

SPORTS CAPSULES

FOOTBALL

SANTA ROSA, Calif. — The Oakland Raiders of the National Football League traded running back James McAllister to the Philadelphia Eagles for a high draft pick.

GENERAL

BUFFALO — Twenty-six persons were injured Thursday night when the bleachers at a drag racing course collapsed.

TENNIS

NORTH CONWAY, N.H. — Ilie Nastase, Rod Laver, Ken Rosewall and Jimmy Connors scored victories to advance to the semifinals of a $100,000 international tournament.

INDIANAPOLIS — Top-seeded Guillermo Vilas of Argentina scored a 6-2, 6-3 triumph over Zeljko Franulovic of Yugoslavia and moved into the quarterfinals of the $150,000 United States Clay Courts championships.

VIENNA — Renata Tokmanova of Czechoslovakia pulled a major upset when she defeated Olga Morozova of the Soviet Union 7-5, 7-6 in the semifinals of the European Amateur tennis championships.

BASKETBALL

BALTIMORE — A group of Baltimore investors announced plans to purchase the bankrupt Memphis Sounds of the American Basketball Association and move it to Baltimore.

ATLANTA — The Atlanta Hawks of the National Basketball Association obtained Connie Hawkins of the Los Angeles Lakers in exchange for a high draft choice.

GOLF

AKRON, Ohio — Bruce Crampton carded a 63 to take the second-round lead in the PGA championship. Jack Nicklaus and Hale Irwin also moved into contention.

Gridders Meet

EAU CLAIRE — All those interested in participating in football this fall at Eau Claire high school should meet Monday, Aug. 18, at 8 a.m. at the high school. Physicals will be arranged at that time. For more information, call coach Paul Bergan.

Plangger's Seeking Crown Tonight

KALAMAZOO — Plangger's will be seeking the Class A regional softball title tonight when it takes on Topper's of Kalamazoo in the championship game at 7 p.m.

The two teams split a doubleheader Friday night in the best two-out-of-three series. Plangger's won the first game 5-1 but dropped the nightcap 5-3 in 10 innings.

Rick Plangger fired a three-hitter and fanned five in the opener while Plangger's stroked 10 hits. Rick Plangger, Dan Fester, Ron Mandarino and Doug Wymer all got two hits. Nick Shushman and Rick Karnes drove in runs with sacrifice fly balls.

Rick Plangger was the loser in the nightcap in relief of his dad, Rich. Topper's scored two in the 10th on a triple, walk and two singles. Karnes hit a triple and Fester two singles and a RBI for the losers.

Tonight's winner will advance to the state finals next weekend at Marquette.

CONGRATULATIONS: Sally Struthers of television's "All In The Family' congratulates 18-year-old Tony Cappiolo of Windsor, Canada, Friday in the Special Olympics competition at Mount Pleasant. Tony entered the high jump and the long jump. Sports competition was scheduled to end today. (AP Wirephoto)

South Haven Splits In Zone Tourney

JACKSON — South Haven lost its first game 6-4 in eight innings to Battle Creek but came back to take the night cap 2-0 over Hillsdale Friday in the American Legion zone tourney here.

The 49ers will take on the winner of the Battle Creek-Jackson game this afternoon with the winner advancing to Sunday's action beginning at 12:30 p.m.

Battle Creek jumped on Dan Sherman in the first inning for four runs on four hits. But Al Watson scored on an error in the second, Mike Sweet and Mike Dornan singled runs home in the third and Tom Capps knocked one home in the fourth to tie the game at four each.

Terry Marr relieved Sherman in the seventh and got Battle Creek out in that inning but in the eighth, he walked three men in a row and gave up a two-run single to Jeff Berg.

With their backs to the wall in the double elimination tourney, the 49ers came back to beat Hillsdale on a superb five-hitter by Dave Gumpert. South Haven notched its runs in the fourth and sixth innings.

Equipment Pickup

St. Joseph football coach Ike Muhlenkamp will issue football equipment next week at the high school. Seniors should pick up their equipment Tuesday at 9 a.m., juniors Wednesday at 9 and sophomores Thursday at 9.

Lakeshore Falls From Mack Play

MARSHALL — Lakeshore Legion's Connie Mack title hopes faded into oblivion Friday as the local team was eliminated by Little Caesar's of Detroit 5-2 in the state tourney here.

Kevin Flannery effectively handcuffed Lakeshore through six innings, allowing no runs and three hits.

The Legion team finally broke through for its runs in the seventh inning, pitcher Losing Steve Rennhack and Kevin Middleton reached base on errors and Jeff Wiles walked to load the bases. Kit Karsten then drove in one run with a single and pinch hitter Rick Dyer lifted a sacrifice fly that scored the other.

Flannery helped his own cause by getting two singles, one of which in the sixth inning knocked in two runs to put the game out of reach at 5-0.

Little Caesar's got its first two runs in the initial inning on a double by Mike Cullan and a Larry Clark single. Its other run scored in the fifth on a sacrifice fly by Clyde Simmons.

Barry Adams had two of Lakeshore's five hits as the team ends the season with a 27-10 mark.

Putts & Pars

Paw Paw Lake

AMBLE INN

George Rose and Bill Ferguson tied for low gross honors on the back nine with 38s. Second was Tim Newnum with a 40 and tied for third were George Fulton and Mike Burke at 41. Low net honors went to George Fulton at 35 with Bill Ferguson and George Rose tieing for second spot at 36.

Elk Hills

BABE'S LEAGUE

Bob Kolberg had the low front side score with a 40 followed by Ward Groves with a 42. Mike Pallas and Bill Piner tied for third at 44. On the back nine, Dick Saurbier took top honors with a 41. Jerry Alberts was second at 42 and Vernie Blakeman had a 43 for third spot.

Pipestone Creek

FRIDAY MIXED LEAGUE

For the men, Jim MacKimmie and Rusty Benson had 38's and Don Raynes 39. Ann Benson and Rosemary Raynes led the women with 45's. Polly Neibaur shot 46 and Carolyn Truhn 49.

SJ ELKS

Pinky Schadler carded 34 for honors. Harold Foll took 35, Bob Knight and Jim Vance 36's and Jim Small, Lou Negrilla and John Koch III all 37's.

THURSDAY MORNING LADIES

Tresa Gustine had low gross with 53. In low net, Shirley Lo Presti and Jean Strunk took 35's. Marguerite Connors and Marilyn Kraklau tied for low putts with 15's.

CLARK LADIES LEAGUE

Leah Rae Kniebes fired 42 for low gross. Rosemary Raynes had 46 and Nora Moore 47. Carol Weller had 34 and low net.

Ruth Victory For Buchanan

Al Ward hurled a three-hitter as Buchanan downed Benton Heights 4-3 in a North Lincoln Babe Ruth tourney game played at Eaton Park Friday night.

Rick Layher had two hits for the winners. Losing pitcher Randy Powell hit a three-run home run for the Heights.

Lakeshore pounded Marcellus 10-0 in a five inning contest. Randy DeWeerd pitched a one-hitter and John Korey knocked in a pair of runs.

All of a sudden the best got a little better.

Because we're not raising prices.

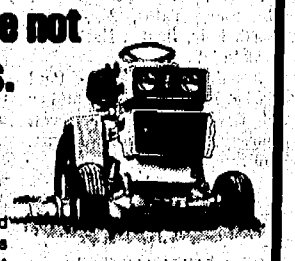

Still the best in quality. And this year the Cub Cadet is better than ever. New quiet design. New power. New features for longer dependable service from the world's leader in ruggedness.

Plus traditional quality. Like the clutch and transmission proven in tests to give, 15 years service without breakdown.* And dozens of work attachments for year round use.

Still the same price. Others are boosting prices... but we're going to hold the line for now.

Come in and see for yourself. Check out Cub Cadet quality. Compare specifications and price tags with other makes. Prove to yourself why the best is now even better. Let's make a deal.

*Test based on 50 hours per year usage scale.

See All Of The New Outdoor Power Products At Our Exhibit At The Berrien County Youth Fair.

International Harvester

Easy Financing Available Thru International Harvester Credit Corporation

EVANS AGRICULTURAL SERVICES, INC.
Corner of Hinchman and Scottdale Rds.
3 Miles North of Berrien Springs Ph. 471-2338

SAFETY SHOES
• 20 Styles
• No Waiting
• No Ordering

Bargain Center
United Sports

OPEN DAILY 10-10; SUNDAY 11-6 SUN., MON., TUES., WED.

Kmart ... your satisfaction always

AUTO SERVICE SPECIALS

4-PLY POLYESTER CORD
WHITEWALLS
Our Reg. 26.32 — B78x13
$22
Plus F.E.T. 1.84 Each
MOUNTED FREE
NO TRADE-IN REQUIRED
ALL TIRES PLUS F.E.T. EACH

SIZE	REG.	SALE	F.E.T.
B78x14	29.00	26.00	2.07
F78x14	31.35	27.00	2.40
F78x15	31.35		2.45
G78x14	33.35	29.00	2.54
G78x15	33.35		2.60
H78x14	33.35	30.00	2.77
H78x15	33.35		2.82
L78x15	36.32	33.00	3.11

NOTE: MAJOR SERVICE HOURS VARY— PLEASE CALL FOR AN APPOINTMENT

DISC/DRUM BRAKE SPECIAL

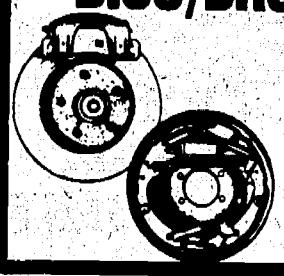

SERVICES INCLUDE:
1. Install quality front brake pads and brake linings on rear wheels.
2. Resurface rotors and turn drums.
3. Repack front wheels.
4. Install rear wheel cylinders.
5. Repack inner and outer bearings.
6. Install new hold down hardware.
7. Replace grease seals.
8. Bleed hydraulic system and refill.
9. Adjust brakes and road test.

Sale Price 69.96
4 Days Only
All brake work done by trained mechanics. For most American cars. Additional parts or services extra. Charge it.

DELUXE HEAVY DUTY SHOCKS
Our Reg. 7.47 — 4 Days
4.96 Ea.
1⅜" piston, triple-welded mounts, ½" shaft. Most U.S. cars. Save at K mart

36-MONTH GUARANTEED BATTERY
Our Reg. 30.88
21.88
Sizes to fit most compact and standard cars.
No Exchange Necessary
Terminal Protectors .....59¢ Pr.

HEAVY DUTY MUFFLER SALE
Our Reg. 16.88 — 4 Days
14.88
Muffler has double wrapped shells to protect against fog-outs. Sizes for most cars.

PLAZA

Fennville Makes 3rd Millage Try Monday

FENNVILLE — Fennville school district voters will go to the polls Monday, Aug. 11, for the third time in the past four months to decide the fate of a 17-mill property tax levy for school operations.

This time around, the proposal is for three years, instead of one year as in the previous two elections in which the proposal was narrowly defeated. In April the issue was defeated by a vote of 435 to 404 and on June 9, by a vote of 600 to 592.

Of the 17 mills, 14 are renewal of millage that expired with the last tax collection and three are additional. Based on the district's 1975 state equalized valuation of $27,576,563, the 17 mills would raise about $400,000 in local taxes. The total school operating millage for 1975-76 would be 26.00 mills, if the request passes, plus another five mills being levied for debt retirement.

No proposed operating budget has been decided on yet, but Supt. James Tackmann has previously indicated the budget would probably go over $2 million. The 1974-75 operating budget was $1,856,000.

Polls at the middle school gymnasium will be open from 7 a.m. to 8 p.m. All registered electors in the district may vote in Monday's election.

ALLERGIC VET: Dr. Gary Keller, 28, examines a Doberman Pincer patient, because it is a labor of love. The young veterinarian from Cincinnati, Ohio, went into the career despite his allergies to dogs and cats and is spending thousands of dollars on pills and shots. Keller said he decided to go ahead because he loves animals and has never wanted to do anything else. (AP Wirephoto)

Seven Demand Court Hearings

A man charged with negligent homicide as a result of a traffic accident that took the life of a teenage girl demanded preliminary examination yesterday in Berrien Fifth District court.

Released on $2,000 personal recognizance bond following arraignment was Steven J. Hausserman, 21, of Ionia. He was allegedly the driver of a car that crashed into an auto Aug. 2 in St. Joseph on Lake Shore drive killing Denice Jene Copeland, 19, of 980 Jennings, Benton Harbor.

Also yesterday in court six others requested preliminary hearings and 14 were sentenced.

Demanding examinations were:

Willie J. Campbell, 30, of 524 Pavone, Benton Harbor, charged with larceny of $1,000 from Joe Morrissette at the Benton Harbor Fruit Market Aug. 6. He failed to post $15,000 bond and was lodged in the county jail.

Dwight Pettis, 25, of 337 Columbus, Benton Harbor, charged with assault with a deadly weapon, a broken glass bottle, against Jim Bradley Aug. 7 in Benton Harbor. He posted bond of $1,000 and was released.

Ennis E. Dunning, 25, of Kalamazoo, and Edwin L. Hogan, 20, of Gary, Ind., on charges of carrying a concealed pistol in an auto Aug. 7 in New Buffalo township. Both were jailed in lieu of $15,000 bonds.

Thomas J. Lombardo, 18, of 2748 Hillandale, Sodus, charged with breaking and entering a St. Joseph home Dec. 14. He posted $500 bond.

Sammie Gray, 61, of 132 Crystal, Benton township, on a charge of first degree criminal sexual conduct (statutory rape). Aug. 4 in Benton township. He did not post $10,000 bond.

Sentenced were:

Carl R. Malino, 28, of Chicago, 180 days in jail for use of heroin April 25 in Benton township.

Charles R. Jones Jr., 26, of 668 Columbus, Benton Harbor, 45 days in jail for disorderly person — obstructing a policeman — Aug. 7 at the Benton Harbor police station.

Harry A. Harvell, 16, of 672 Columbus, Benton Harbor, 90 days in jail for entering a Benton township home without permission on Aug. 7 and fines and costs of $40 and one year probation for trespassing by refusing to leave the premises.

Kathryn Lee Rice, 25, of 6127 Red Arrow highway, Stevensville, three days in jail and $80 for driving while license suspended June 14 in Lincoln township.

Robert L. Turner Jr., 19, of Oaklawn, Ill., $200 for possession of an unregistered pistol June 12 in New Buffalo township.

Richard R. Harvey, 18, of 134½ Church street, Coloma, $50 for use of marijuana Aug. 7 in Hagar township.

Sentenced for the following violations were:

Writing insufficient funds checks for less than $50 — Edmond R. Downer, 34, of Hartford, $125; Reche Davis, 25, of 1977 Union, Benton township, 10 days in jail, $100, one year probation and restitution; Richard L. Jones, 37, of 582½ Orchard, Bridgman, 60 days in jail, $175 and two years probation.

Petty larceny — Diane R. DeLoney, 17, of 543 Blaine street, Benton township, 60 days in jail and one year probation; Roy Lee Hyde, 38, no address reported, 90 days in jail; Rosemary Yates, 24, of 133 North Fair, Benton Harbor, 90 days in jail.

Impaired driving — Paul Paska, 71, of Gary, Ind., $101 or 14 days in jail; Roosevelt Burrell, 54, of South Haven, $101.

RETURNS: Former New Hampshire Sen. Norris Cotton, a Republican, who retired seven months ago, returns to Capitol Hill Friday to serve by appointment until after a special election Sept. 16 rematching Republican Louis Wyman and Democrat John Durkin. (AP Wirephoto)

Gobles Voters Get Two Tax Proposals

GOBLES — Two property tax proposals for school operations face school district voters here in a special election Monday, Aug. 11.

The first proposal involves renewal of a three-mill levy for three years, while the second proposal seeks two additional mills for one year. The three-mill request is for millage that expired with the last tax collection.

School district voters on June 9 turned down a single request for five mills for one year by a mere 11 votes, 265 to 254.

If both proposals pass, the district's total millage for 1975-76 would be 23.75 compared to 21.75 last year. The total millage includes 1.17 mills for debt retirement levied last year.

If the three-mill request is approved and the two-mill request defeated, the district's total operating millage would be the same as last year.

The three-mill request would raise about $37,500 in local taxes based on last year's state equalized valuation of $12,705,402. The additional two mills, if approved raise another $25,000 locally. If both proposals are approved the district would also realize approximately $160,000 more in state aid, Supt. Guy Leversee said.

The district's proposed operating budget for 1975-76 is $1,092,700. Leversee said total funds from the present millage rate, not including the five mills sought, would bring in approximately $872,700, leaving the district about $220,000 short of its operating budget.

Supt. Leversee said the board has indicated that, if approved, the additional two mills would only be levied if necessary.

Leversee said that if both proposals are defeated, cuts in many school operations would be necessary including some sports areas, field trips, extra transportation, capital outlay items, plus other cuts deemed necessary by the board.

All qualified electors of the Gobles school district are eligible to vote in Monday's election. Polls at the Gobles schools will be open from 7 a.m. to 8 p.m.

Jail Trusty Target Of Twin Cities Hunt

Twin Cities area police were looking for a Berrien county jail inmate who apparently walked away from the jail in St. Joseph Friday morning.

The inmate was identified as Donald L. Carlock, 33, of 1375 Agard avenue, Benton Harbor. According to Gerald Hass, chief sheriff's deputy, Carlock was a trusty, and jail personnel do not know exactly from what jail area he walked away.

Carlock was described as white, about 5-feet-9, blond hair and and wearing thick eyeglasses. He was believed wearing jail clothing, including white t-shirt and green pants.

Carlock had been in jail for about a month after he was sentenced to a year in jail following his conviction of charges of driving under the influence of intoxicants, second offense, and violation of probation.

Antique Car Display

HASTINGS — Antique autos will be on display here during the sixth annual Antique Auto show and Swap meet, from 10 a.m. until 5 p.m., Sunday, Aug. 17, according to a show spokesman. A spokesman for the sponsoring Battle Creek chapter of the Veteran Motor Car Club of America said over 100 restored antique autos are expected.

Bloom'dale To Vote Again On Tax Levy

BLOOMINGDALE — Residents in the Bloomingdale school district go to the polls Monday, Aug. 11, to vote on a one-year property tax levy of 16.5 mills for school operations.

The millage issue includes the renewal of 16.5 mills and the addition of two mills which Supt. Donald Dragoo has termed essential to continue current school operations.

The 18.5 mills would generate about $362,000 in local tax monies plus a yet undetermined amount of state aid funds, he said.

It would be applied towards the district's tentative 1975-76 budget of $1,782,000.

The millage issue was defeated by a 579 to 283 margin in June as voters were also turning down a $4 million building bond issue.

Approval Monday of the operating millage would raise the district's total tax levy to 28.38 mills, compared to 27.00 last year.

Last year's levy included 8.58 mills in county allocation, 16.5 mills for operations; and 2.5 mills for debt retirement.

Dragoo said the debt retirement for the coming year will be 1.3 mills.

He said the school board will probably take action Tuesday night on what programs will be cut should the millage be defeated.

COUNTY NEEDS A CLAPPER: Berrien County Coordinator Roger Petrie peels 79 years of tarnish from bell which formerly hung in old courthouse in St. Joseph. Petrie said bell is in excellent shape, but lacks a clapper, and appealed to public for sources to complete bell restoration. Bell is made of bronze, weighs between 800 and 1,000 pounds, and would cost about $8,000 if purchased new today, according to Petrie. Bell carries imprint: "Memeely Bell Co., Troy, N.Y., A.D. 1866." Bell has been stored in basement of present courthouse since old one was torn down, and Petrie said Ft. Miami Heritage Society is currently involved with restoration and is looking for site to display bell. (Staff photo)

Benton Farmhand Stabbed

One man was hospitalized with stab wounds received late Friday night, and a second was arrested, following an investigation by Benton township police.

Listed in serious condition at Mercy hospital was Armando Garcia, 25, identified by police as a worker on the Robert Sommerfeldt farm, Benton Center road.

Arrested and booked on a charge of assault with intent to commit murder was Armando Lopez, 24, identified as a worker on the Joe Hyler farm, North Branch road, Coloma.

Police said Garcia suffered stab wounds about the neck and abdomen and was driven to the police station about 10:45 p.m. by his mother, Romona Garcia, also of the Sommerfeldt farm where the stabbing allegedly occurred. Garcia was taken to Mercy by Action ambulance, called by police.

Witnesses told police of a stabbing that allegedly followed a fistfight near a farm pond. Police arrested Lopez at his cabin on North Branch road.

Benton Harbor police Friday night arrested a city resident after a report that a man had broken into an a vacant room at the Milner hotel, 250 East Main street. Booked on a charge of breaking and entering was James Cole, 24, of 328 Brunson avenue.

State police from the Benton Harbor post investigated the theft of an alarm system, valued at $150, from a piece of equipment owned by John G. Yerington Construction Co., and parked in a field south of St. Joseph. The post said the alarm system is used to warn motorists when the machine is backed up near traffic.

St. Joseph police investigated the theft of 12 bottles of whisky, valued at some $68, during a break-in at the Schnapp's Haus party store, 2410 Cleveland avenue.

MEA Official Sees Slow Contract Talks

BANGOR — Robert Nichols, executive director of the Michigan Education association (MEA) office at Bangor, has predicted that with three weeks before most schools start, school contract negotiations will probably go right down to the wire.

Nichols, in a press release, stated that as of yesterday only one teacher association (Covert) has ratified its master agreement.

Two others, South Haven and Van Buren Intermediate, have reached tentative agreements, however, neither have been ratified by the teachers or the school boards.

Nichols added that Bangor and Paw Paw are only negotiating one item in their contracts, those being salary and calendar, respectively. Most other teacher associations in Van Buren county are negotiating full contracts.

Nichols said, "One factor that has caused negotiations to be slow is the lack of a state aid bill. Another factor that has hampered the progress this year has been the failure of numerous millage elections in the June school election. Also, many negotiators were moving slowly contemplating some definitive bill in the area of the school strike proposals."

Nichols added that there has been an increase in the use of attorneys and or professional negotiators by the school boards in the Van Buren county area.

South Haven Pact Ready For Review

SOUTH HAVEN — Tentative agreement on a new two-year contract between the South Haven board of education and the South Haven Education association was announced yesterday.

The tentative agreement was accepted Thursday by negotiating teams and will be presented to the school teachers and school board at a later date, according to Roger Dahn, education association spokesman, and Dr. David Jones, administrative spokesman.

Details of the agreement, which would run through the 1976-77 school year, were not released pending ratification by both sides.

Withholds Comment

HONOLULU (AP) — Space commander Thomas P. Stafford is withholding an evaluation of the events of the final Apollo flight until he and his fellow astronauts hold their news conference Saturday.

Two Events Slated For Coloma Students

COLOMA — A student arts and crafts class and a picnic for Middle school students will be held next week by the Parent Advisory committee on Health and Substance Abuse of the Coloma school system. Mrs. Erwin (Margaret) Schmidt, in charge of the events, has requested that adults interested in assisting in the two programs telepone her at home at 326 Cherry street, Coloma. The arts and crafts class will be held Tuesday, Aug. 12, from 2 to 4 p.m. in the Coloma Middle school activity center and is open to students in all grades. The Middle school picnic, slated for Thursday, Aug. 14, at Coloma Lions park, is open to students in grades five through seven, and will be held from 3 to 5 p.m., with students to bring their own sack lunches. Games will be played and cookies and refreshments provided by the committee.

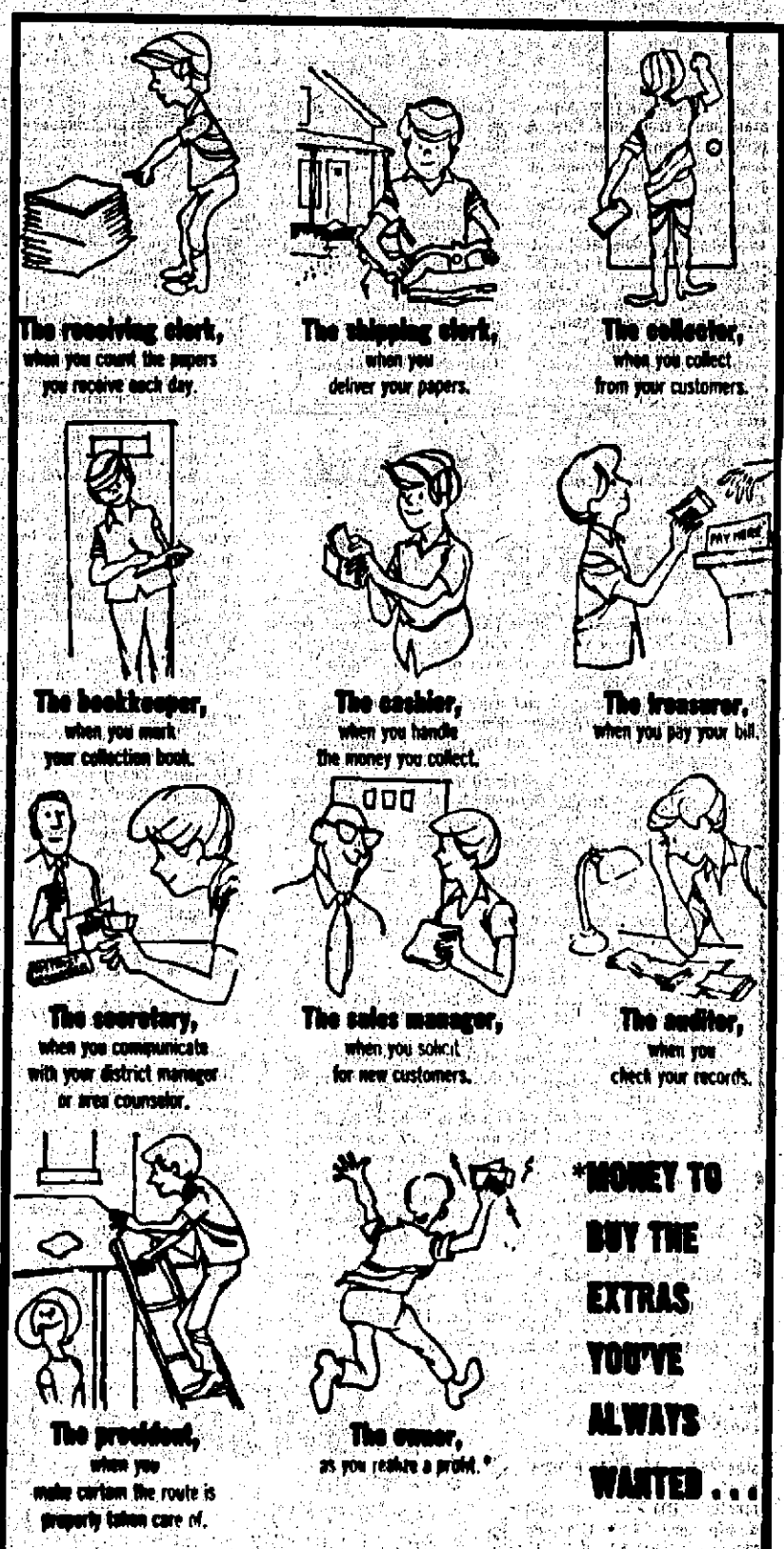

THE HERALD-PALLADIUM

Has Profitable Routes In Your Area.

For more information call 925-0022.

INVESTIGATE FATAL STABBING: Berrien sheriff's officers search house (left) and grounds for evidence in fatal stabbing of Benton Harbor man in Sodus township. Officers said evidence indicated victim was stabbed in house, then walked or crawled about 100 yards away. Body was found Friday morning. (Staff photo)

Stabbing Blamed For Death

Douglas Ludd, 54, (also known as Jimmy Lee Mosley) escaped death July 6 when he was shot in the neck during a quarrel.

Friday morning, Douglas Ludd was found dead with a stab wound in the neck. Berrien sheriff's officers said Ludd apparently was stabbed at a house on Moore street, just off Townline road, Sodus township.

His body was discovered about 100 yards from the house with a trail of blood found between the body and the house, officers said.

Det. Dave Sweet said investigation showed Ludd, of 390 North Null avenue, Benton Harbor, apparently was stabbed as he was beating a woman and a man tried to separate them.

Sweet said a man was released after questioning, and information on the fatal stabbing was sent to the Berrien prosecutor's office to determine if any charges would be filed.

Sweet said the quarrel occurred at house occupied by Isiah Little.

Ludd or Mosley was paroled this year after being sentenced to prison from Berrien county in 1973 for a knife attack against a woman.

Sheriff's officers said the July 6 shooting of Ludd or Mosley apparently resulted from a quarrel with a woman. Ludd was reported in serious condition immediately after the shooting, then recovered.

Van Buren Arraigns Man On Welfare Fraud Charge

By DENNIS COGSWELL
Paw Paw Bureau

PAW PAW — A Benton Harbor man has been arraigned in Van Buren Seventh district court on a charge of welfare fraud.

Arraigned was Charles Wesley McLeod Jr., 30, who gave state police at Paw Paw an address of 1451 Monroe street, Benton Harbor.

McLeod was arrested after state police conducted an investigation into reports from the county social srvices department that a man in June and July obtained over $300 in food stamps based on false information given to welfare officials.

A preliminary hearing was set for next Thursday.

Others appearing before District Judge William Buhl this week included Samuel J. Roglic Jr., 30, rural South Haven, who was arraigned on a charge of driving under the influence of intoxicants, third offense.

Roglic was arrested Thursday night in Hartford township by state police from Paw Paw. A preliminary hearing was set for Aug. 18, and Roglic released on personal recognizance bond.

Berle Deal, 24, 123 East Fourth street, Lawton, was arraigned on a charge he uttered and published a forged $40 check in Lawton on July 15. A preliminary hearing was set for Aug. 18 and he was released on personal recognizance bond.

Garrett Jay Simpkins, also known as Donald Ray Melson, 18, Grand Rapids and Hartford, was arraigned on a charge of absconding while on bond.

It is alleged that he failed to keep a district court appearance this week for a preliminary hearing on charges of assault with a deadly weapon and rjsisting arrest.

A preliminary hearing on the absconding charge was set for Aug. 18 and bond set at $5,000.

Simpkins was arrested after a man reportedly tried to run three Hartford people down with a car in Hartford on July 28, and then resisted arrest by Hartford police Officer Vic Bunce.

Preliminary hearings on the felony assault charge and resisting arrest charge were set for Aug. 18. Bonds were set at $10,000 on the assault charge and $2,000 on the resisting arrest charge.

Richard Furness, route 3, box 35, Paw Paw, was arraigned on a charge of maintaining an unlicensed migrant labor camp.

He stood mute to the charge and a pre-trial hearing was set for Aug. 18. Furness was released on his own recognizance.

His arrest came after a complaint was filed by the county health department.

There's No Such Outfit In New York

ALBANY, N.Y. (AP) — The Legislature unanimously approved a bill to require the "Office of Community Services" to study a statewide fire prevention code. But it turns out no such agency exists. Gov. Hugh Carey called attention to the mistake when he vetoed the bill on Friday with the observation that it was "fatally defective."

Charge Against Scout Official Called Shocking

MIAMI (AP) — A local official of the Boy Scouts says he is "totally shocked" to learn that one of the organization's executives has been charged by federal agents with selling cocaine.

"He was a church-going man and as far as we know a respected citizen in the community," said Walter Gorham, director of scout support services, after the arrest of Boy Scout executive Muriel Coppins on Friday.

Gorham said Coppins, 29, worked primarily with adult leaders in the scouts and had limited contact with children.

OPEN DAILY 10-10, SUNDAY 11-6 SALE SUN. THRU SAT.

K mart

PAINT SALE

Free Custom Tinting at no extra charge

PREMIUM HOUSE PAINT
Our Reg. 7.98 — 4.96 Acrylic Latex — Flat white or custom tints. Gallon.
Our Reg. 8.96 — 5.96 Oil Base — Exterior gloss in white only. Gal.

PREMIUM LATEX PAINT
Our Reg. 5.94 — 4.44 Gal. Flat — Wall paint, white or custom-tinted.
Our Reg. 6.96 — 4.96 Satin Sheen — Gal. enamel. Custom tints, white.

VINYL LATEX PAINT
Our Reg. 5.47 — 3.97 Flat White
Interior/exterior paint for plaster, drywall, stucco. 3-yr. durability. Gal.

CHOICE OF 11-OZ.* EXTERIOR CAULK
Latex or Butyl
Our Reg. 1.72 — 88¢ Ea.

ALL-PURPOSE SPRAY ENAMEL
Our Reg. 99¢ — 67¢ 12¼-oz.
White and colors. 12¼-oz.*

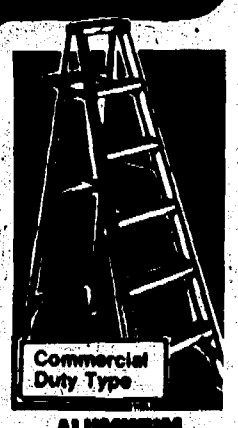

ALUMINUM STEP LADDER
Our Reg. 19.96 — 13.96 6-Ft.
Heavy-duty. Folds flat.

455 RIVERVIEW DRIVE

A&P

Advertised Item Policy
Each of these advertised items is required to be readily available for sale at or below the advertised price in each A&P store, except as specifically noted in this ad.

333 Riverview Dr.
OPEN SUNDAY
9:30 a.m. to 6 p.m.

SUNDAY ONLY

PEELED AND DEVEINED 1½ lb. Bag
Shrimp 2.89

Honey Dew Melons Size 5 78¢ ea.

EARLY WEEK FEATURES

FRYER LEGS FRESH, BACKS ATTACHED 58¢ lb
Fryer Breasts Back Rolled Rib Attached ..... 68¢ lb

A&P All-Meat Franks 12-oz. Pkg. 68¢

Fresh Peaches 38¢ lb

PARKAY Margarine 1-lb. Ctn. (Qtr's) 43¢

A&P SUPER BUY — A REAL VALUE!
CHICKEN OF THE SEA Tuna
9¼-oz. Can Light Chunk 59¢
Limit 2 Cans Per Customer

A&P SUPER BUY — Special Low Price . . . Save This Week
Low Fat Milk Gal. Ctn. 88¢

PRICES EFFECTIVE THROUGH TUES., AUG. 12th
Items offered for sale are not available to other Retail Dealers or Wholesalers

Doggy

Answer to Previous Puzzle

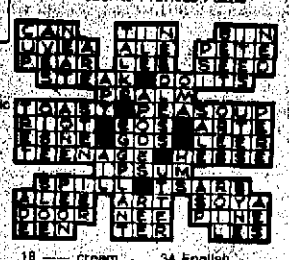

ACROSS
1 Kind of terrier
8 Egyptian —— dog
11 Lecturer
13 Equine color
14 Embellished
15 Greek letter (pl.)
16 Composes, point
17 —— Zola
18 Epoch
20 Foster
22 Vex
25 Through
26 Flower
30 Standards of perfection
32 Card game
33 Labors
34 Sleeper's nasal sounds
35 Otherwise
36 Bat wood
38 Peal
39 Fete
42 Daughter of Ceres (myth.)
45 Cubic meter
46 Turf
49 Narrate
51 Hebrew ascetic
53 Rust, for instance
54 Island in New York bay
55 Victims of leprosy
56 Bowling term

DOWN
1 Pays court to
2 Strays
3 Narrow road
4 Depot (ab.)
5 Lodging place
6 Greek classic
7 Native metal
8 Stimulate
9 Gunlock catch
10 Girl's name
11 Charts anew
12 Chart of the sun
18 —— cream
20 Rang
21 Languid
22 Ceremony
23 False god
24 Hawaiian wreaths
27 Gumbo
28 Soothsayer
29 Gaelic
31 Lone Scout (ab.)
32 Promissary note (ab.)
34 English counties
36 Fall flower
37 Sainte (ab.)
40 Natural fat
41 Birds' homes
42 Soviet city
43 Father (Fr.)
44 Slush
46 Brittle
47 Heavy blow
48 Low sand hill
50 Fruit drink
52 Enervate

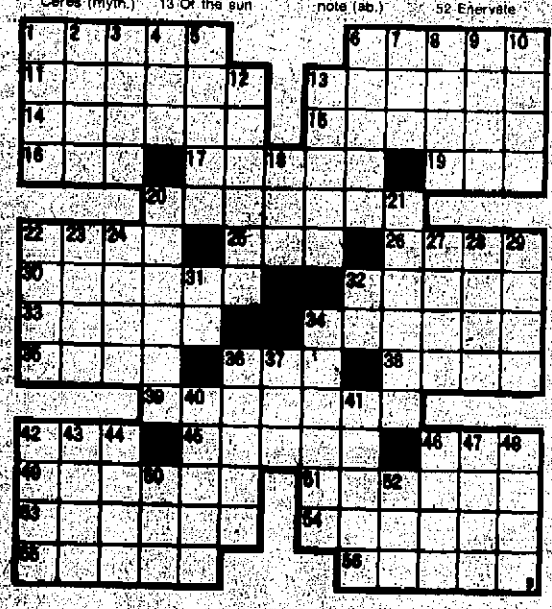

TELEVISION LOG

This Evening

3 p.m.
2 Soul Train
3,5,8,16 Baseball
7 Water World
28,13 NFL Championship Games

3:30 p.m.
7,28,13 Wide World of Sports
22 Ebony Affair
9 Fishing

4 p.m.
2 Two on 2
22 Sports
9 Toy Pony

4:30 p.m.
3,2,22 Sports Spectacular
9 Movie - Mystery

5 p.m.
5 Ecos Latinos
7,28,13 PGA Championship
8 Mission Impossible
16 Hogan's Heroes

6 p.m.
2 Channel Two: The People
3 Michigan Report
5,22 News
8 Movie
9 Bonanza
16 World of Survival

6:30 p.m.
13 Beverly Hillbillies
28 Hee Haw
2,3,5,7,16,22 News

7 p.m.
2 News
3,22 Lawrence Welk
5 Celebrity Sweepstakes
7 News
9 Biography
13 Hee Haw
16 Ironside

7:30 p.m.
2 Wild World of Animals
28 Candid Camera
9 Baseball
5 Hollywood Squares
7 Let's Make A Deal

8 p.m.
2,3,22 All In The Family
5,8,16 Emergency
7,13,28 Movie

9 p.m.
2,3,22 Mary Tyler Moore
8,5,16 Movie

9:30 p.m.
2,3,22 Bob Newhart

10 p.m.
2 Backstage in Hollywood
3,22 Rock Music Awards

10:30 p.m.
2 Football Special
9 WFL Football

11 p.m.
3,5,8,13,22 News
2 NFL Football
28 Mission Impossible

11:30 p.m.
16,7 Movie

Tomorrow

1 p.m.
2 Celebrity Golf Challenge
28 In Times Like These
3 TV Showtime
5 Special
8 Second Look
9 Cisco Kid
13 Focus
22 Garner Ted Armstrong
16 Michiana Report

1:30 p.m.
2 Movie
7,28,13 Issues and Answers
8 Adventures Outdoors
9 Wanted Dead or Alive
16 Special Program
22 To Be Announced

2 p.m.
5 Rap It Up
13 Police Surgeon
7 Movie
8 NBC Religious
28 Changing Times
22 Movie

2:30 p.m.
3,5 Animal World
13 Some of the Great Ones
16 Statehouse Report
9,28 Baseball

3 p.m.
3 Animal World
5 Movie
16 Bill Cosby
8 Porter Wagoner

3:30 p.m.
8 Survival
9 Death Valley Days
2 Tennis
16 Gentle Ben
22 Soul Train

4 p.m.
16 National Geographic
8 The Champions
3 Nashville Music

4:30 p.m.
2,3,22 Tennis
5 NFL Championship Games
7,13 PGA Championship

5 p.m.
5 Chicago Camera
16 Champions
9 Biography
28 Golf
8 Movie

5:30 p.m.
2 Life Around Us
9 Other People - Other Place
22 Death Valley Days
3 Discovery

6 p.m.
2,3,22 Conversations with Eric Sevareid
9 Bonanza
16 Chronicle

6:30 p.m.
5,16 News
7 Rainbow Sundae
28 Star Trek
13 Beverly Hillbillies

7 p.m.
2 News
3 Viewfinder 3
13 Audubon Wildlife Theatre
9 Daniel Boone
5,8,16 Wild Kingdom
7 Let's Make A Deal
22 Assignment 22

7:30 p.m.
2,3,22 Variety Show
5,8,16 World of Disney
7,13,28 Six Million Dollar Man

8 p.m.
9 World at War

8:30 p.m.
2,3,22 Kojak
5,8,16 Sunday Mystery Movie
7,13,28 Movie

9 p.m.
9 Hee Haw

9:30 p.m.
2,3,22 60 Minutes

10 p.m.
9 Lawrence Welk

10:30 p.m.
7,13 News
2 Two on 2
3 Input 3
22 N.Y.P.D.
28 Sammy and Company

11 p.m.
2,3,5,7,8,9,13,22 News
16 Movie

11:30 p.m.
2 Rock Music Awards
3 Big Valley
5 Kup's Show
7 Movie
8,9 Movie
13 Wide World Special

RADIO LOG

3:00 P.M.
WBJM—News; Music
WGN—Afternoon in Chicago
WJOR—Jeff Mark
WDOW—Afternoon Show
WLS—Music

3:05 P.M.
WDOW—Afternoon Show
Earl Nightingale

3:30 P.M.
WDOW—Sports

4:30 P.M.
WDOW—Lum & Abner

5:00 P.M.
WBJM—News; Music
WGN—Investor's World
WDOW—News/Night Beat

5:30 P.M.
WBJM—Music

7:00 P.M.
WLS—Music
WGN—Investor's World
WDOW—Night Beat
WJOR—Sign Off

7:30 P.M.
WGN—Marty McNeeley
WJOR—Sign Off

9:30 P.M.
WGN—TBA

10:00 P.M.
WDOW—Sign Off
WLS—Music

10:30 P.M.
WGN—Your P.S.I.

11:00 P.M.
WBJM—News; Music
WGN—Jay Andres

Sunday

6:00 A.M.
WGN—Sunday Morning in Chicago
WDOW—Religious Programs & Hymns All Day
WJOR—Calvary Congregational Church
WBJM—Sunday Religious Hours

8:00 A.M.
WJOR—Trueblue Gosp. Team

9:00 A.M.
WBJM—Decision Time; Bible Lover's Fellowship
WJOR—Mt. Olive Baptist

9:30 A.M.
WBJM—Spiritual Hour
WJOR—Your Social Security

10:00 A.M.
WGN—Music Unlimited
WJOR—Bethel Baptist

10:30 A.M.
WJOR—Bob Hecht
WBJM—Truth Time, Calvary Lighthouse

11:00 A.M.
WBJM—Music; Truth That Heals
WJOR—Hour of Faith

11:30 A.M.
WBJM—Favorites

12 Noon
WBJM—News; Music
WJOR—Jeff Mark

1:30 P.M.
WJOR—Jeff Mark

2:00 P.M.
WBJM—News; Monitor
WJOR—Sunday Spiritual Time
WLS—Music

5:30 P.M.
WJOR—Herald of Truth

3:00 P.M.
WLS—Chuck Michaels
WBJM—News; Monitor
WJOR—Jeff Mark

4:00 P.M.
WGN—Afternoon in Chicago
WBJM—News; Music

5:00 P.M.
WJOR—Jeff Mark
WBJM—News; Music

6:00 P.M.
WJOR—Jon Ross
WBJM—News; Music

7:00 P.M.
WGN—Floyd Brown
WJOR—Sign Off
WBJM—News; Music

10:00 P.M.
WBJM—News; Music

10:30 P.M.
WLS—Pinpoint

11:00 P.M.
WGN—N.U. Reviewing Stand

11:30 P.M.
WBJM—News; Music
WDOW—Sign Off
WGN—Jay Andres

WHFB
ABC AFFILIATE
1060 ON DIAL—99.9 MEGACYCLES

12:15 Fishing Report
12:17 Farm "30"
12:30—Paul Harvey Show
12:45—US Treasury Chest
1:00—ABC News
1:05—Afternoon w/Mike Rogers and Detroit Tigers
5:00—ABC News
5:30—15-Min. Eve. News
6:00—ABC News
6:05—Music/News/Features
6:30—Local News
7:00—ABC News
7:05—"P.M." W/Doug Lease Music/News/Weather
8:45—Sign Off

SUNDAY
7:00—Sign-On W/News
7:05 Fishing Report Marine Weather
7:30—Morning Evangels
8:00—News
8:05—Calvary Time
8:30—Christian Brotherhood
9:00—News
9:05—Sunday Morning Lutheran Hour
9:30—Sunday A.M. Music
9:45—Holy Temple Church of Christ
9:55—News
10:00—St. John's Maur
10:30—Methodist Peace Temple
11:00—News
11:05—Salvation Army
12:00—Major News Cast
12:15—Fishing Report Marine Weather
12:17 Musica Forum
1:00—ABC News On-The-Hour Local News On-The-Half (ABC Sports :05 after Hr.)
1:05—Afternoon w/John Direnna and Detroit Tigers
5:00—ABC News
5:30—Eve. Local News
6:00—ABC News
6:30—Local News
7:00—Music/News/Weather
8:45—Sign Off

WHFB-FM
Stereo 100
"Music... Just For the Two of Us"

SUNDAY
3:00—Together (ABC News :15 after Hr.) (Local News :45 before Hr.)
5:45—Evening News
6:00—Teaching
7:00—German Program
8:00—Church of God
8:30—Earl Nightingale
8:35—ABC Issues & Answers
10:00—Sign-Off

MONDAY
6:00—Sign-On Morning Show W/Frank Roberts News/Farm/Weather
6:06 Marine Weather
6:15—Ag Advisory
6:55—Ag Weather Advisory
7:00—ABC News
7:30—Local News
7:35—Sports Page
8:00—Major News Cast
8:15—Weathercast
8:20—Earl Nightingale
8:25—ABC's Howard Cosell
8:30—Paul Harvey News
9:00—ABC News
9:05—Frank Roberts Show

Baseball

DETROIT TIGERS ON WHFB-1060
SATURDAY
2:00 p.m.
Minnesota at Detroit

DETROIT TIGERS ON WHFB-1060
SUNDAY
1:15 p.m.
Minnesota at Detroit

WBRX-FM
MONDAY
Texas at Detroit
7:55 p.m.

They'll Do It Every Time

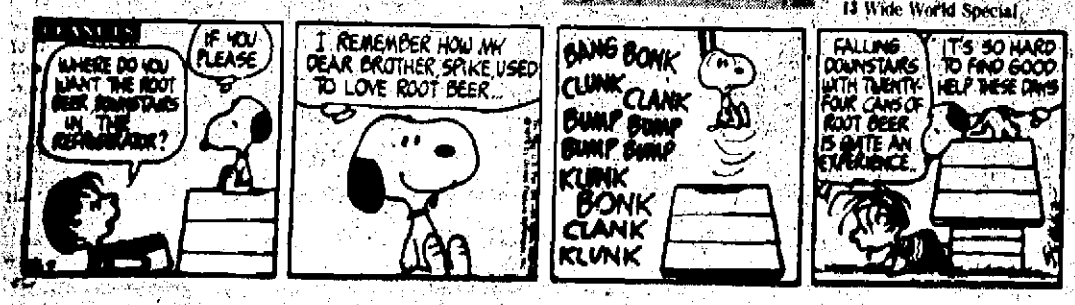

BEETLE BAILEY

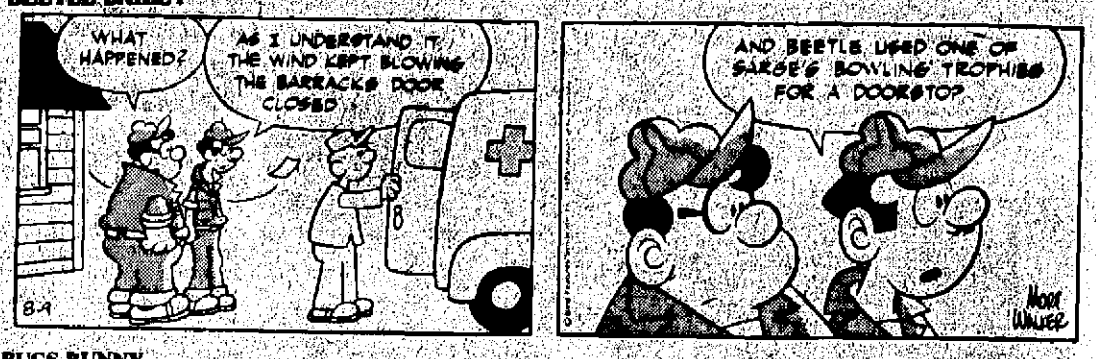

BUGS BUNNY

MICKEY MOUSE

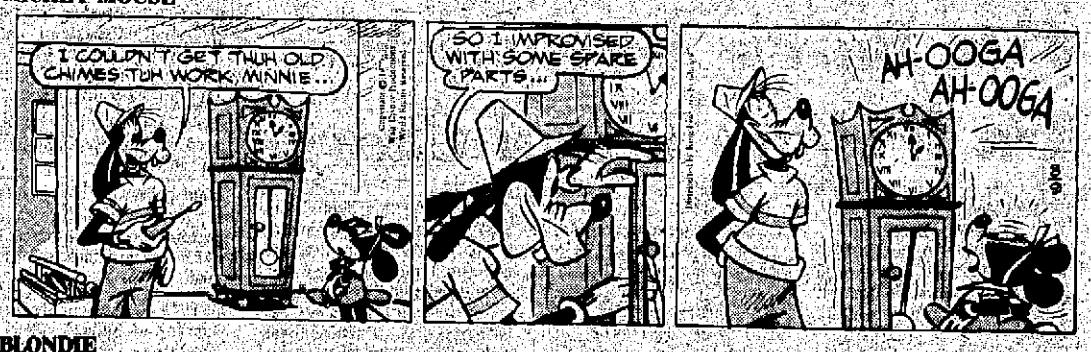

BLONDIE

NANCY

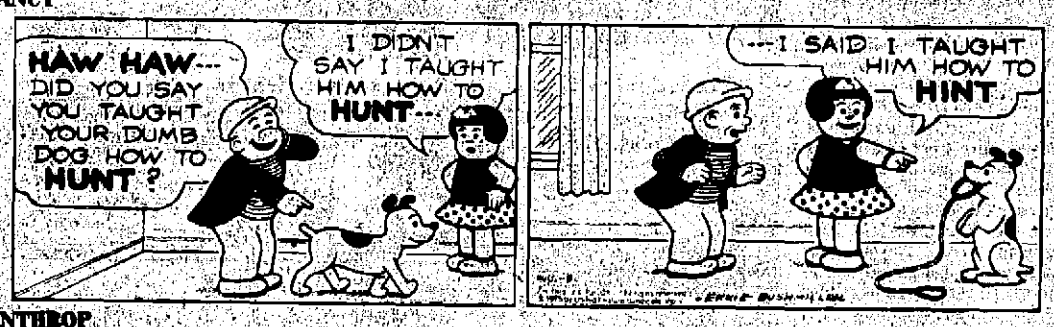

WINTHROP

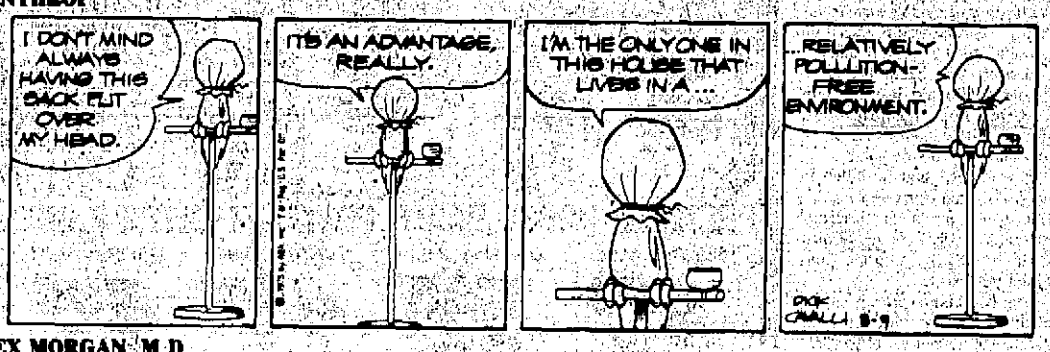

REX MORGAN, M.D.

MARY WORTH

JUDGE PARKER

NEWS OF MARKETS

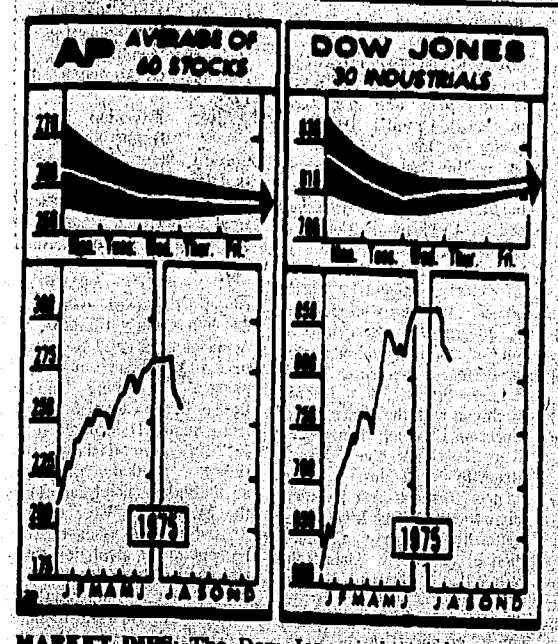

MARKET DIPS: The Dow Jones industrial average closed at 817.74 Friday, down 8.76 from the week before. The Associated Press average closed at 258.5, down 6.2 over the same period. Brokers blamed the continued rise in interest rates and signs of renewed inflation. (AP Wirephoto Chart)

Local Over The Counter

Local over-the-counter securities quotations as provided by Wm. C. Roney & Co., 805 West Main St., Benton Harbor, Michigan. Prices are as of 2:00 p.m. Friday and do not include retail mark-up, mark-down or commission, and are subject to change:

	Bid	Asked
Curtis Burns A	14½	15¼
First Natl. Bank of S.W. Mich	—	22½
Inter City Bank	—	28
Knape & Vogt Mfg. Co.	12½	13½
Natl. Mobile Concrete	4	4¾
Southern Mich. Cold Storage	13	14
Sta Rite Ind. Inc.	8	8¾
Warwicke Electronics	3	3⅜

Home Repairs Head BH Building Permits

The Benton Harbor building inspection department recently issued 22 permits for varied projects, totaling an estimated $19,955.

Topping the list was a permit to install a stairway and for general repairs at St. John's middle school, 980 Pearl street.

for an estimated $4,000. The permit was issued to Great Lakes Building Service.

Permits were also issued to General Building Maintenance to repair fire damage to a single-family house at 1142 Pearl, owned by Milton Baird; V-C Sales, to reside a single-family house, owned by Funjoy Allen at 1151 Bishop, $2,400; Rev. Henry Jones, for residing New Mission Baptist church, 101 South Seely, $2,400.

Cleary Construction Co., for repairs to a single-family house, owned by T.J. Richmond at 785 East Main, $1,200; Follman Construction Co., for repairs to a single-family house, owned by James Valentine at 824 Edgecumbe, $1,000; King and Smith Roofing Co., to reroof a single-family house, owned by Bernice Reeder at 538 Heck court, $600.

Cleary Construction Co., for repairs to a single-family house, owned by Matt Robinson at 775 Territorial road, $670; James Scruggs, Sr., to remodel a single-family house he owns at 171 Lake, $500; Ben Valenti, to remodel a single-family house, owned by Kate King at 1134 Hurd, $500; John Curtis, for alterations at his home, 357 Washington, $500; Merle Jones, for reroofing his home, 1288 Pearl, $400.

Gosnick Gano Construction Co., to repair minor wind damage to a commercial building, owned by Ray Jeffirs at 153 West Main, $400; Jacop Ikola, for reroofing his home, 1296 Pearl, $300; Lewis Charles, for repairs to his home, 1083 McAlister, $350; Dominic Castronova, for repairs to his home, 353 Ohio, $300.

H.L. McAndrew, for repairs to a house, owned by Jessie Merritt, 830 LaSalle, $300; James Harris, for alterations at his home, 555 Cass, $200; Roy Hughes, for alterations at his home, 730 Madison, $200; Merle Jones, to reroof a garage at his home, 1288 Pearl, $175; Roy Murphy, for alterations at his home, 1006 Columbus, $170; and Clive Poquette, to reroof a garage at his residence, 1175 Superior, $150.

Insurance Men Hear Bank Chief

Southwestern Michigan members of the 1975 Million Dollar Round Table (MDRT) were honored Friday at a luncheon hosted by First National Bank of Southwestern Michigan at Berrien Hills Country club. Featured speaker was First National President Don Walter, who discussed "The Role of the Estate Planning Team."

"Effective estate planning for the people of southwestern Michigan rests in our hands," Walter told the group of insurance agents and bank officials. "Only through the combined efforts of attorneys, accountants, trust officers and you — the top life insurance salesman — can we provide the kind of service the people of this community are entitled to."

Walter reminded the group that the purpose of the annual function is to develop closer working relationships between the area's most successful life underwriters and trust officers of the First National bank. "This team effort will result in better serving the financial security needs of families, individuals and businesses in southwestern Michigan," he concluded.

The MDRT is an independent association serving more than 12,000 members — each of whom has sold more than $1 million in life insurance during the past year — in more than 35 nations and territories. Members must meet production and other requirements each year and it is estimated that the association's membership annually represents less than three percent of the world's life insurance sales force.

Agents recognized for their attaining membership in the 1975 MDRT are: Edwin L. Brink, Mutual Benefit Life Insurance company; Marti E. Krieger, New York Life Insurance company; Alfred J. Opas Jr., Phoenix Mutual Life Insurance company; William V. Funk, Equitable Life — New York; Charles Newbanks, Mutual Benefit Life Insurance company; Stanley C. Johnston, New York Life Insurance company; Gerhart H. Poppel, Aid Association for Lutherans.

Watervliet Hospital

ADMISSIONS

WATERVLIET — Patients admitted to Watervliet Community hospital during the past 24 hours include:

Watervliet — Kimberly White, 281 Huntoon avenue; Mrs. Paul Krenzien, P.O. Box 428; Verner Mead, 216 Pleasant street.

Benton Harbor — Mrs. Frederick Witt, 1083 McAlister.

Coloma — Mrs. Verda Vincent, Chet's Trailer park.

Cantaloup Bids Down 50 Cents

Cantaloup prices dipped about 50 cents during fairly active trading at the Benton Harbor Fruit Market Friday. Other commodities were sold for prices similar to those paid Thursday. Prices paid growers Friday were:

APPLES: ¾-bu., US 1, 2¼-inch-up, Lodi, $3.25; ½-bu., unclassified, Lodi, $2 to $2.25, Transparent, $1.75, Wellington, $2.25, William Red, $2 to $3.25, mostly $2.50 to $2.75, Red June, $2.75, Quinta, fair appearance $2.25. Receipts: 1,283 bu.

CANTALOUP: Bu., Burpee Hybrid, US 1, $5.50 to $6.50, mostly $6, unclassified, $3 to $4, mostly $3.50. Receipts: 1,848.

CORN: Doz., 40 to 50 cents, small 30 cents. Receipts: 3,546. 2-inch-up, $5.50 to $6.50, few lower 2⅛-inch-up, $6.75; ½-bu. unclassified, Redhaven, $3.75 to $4.75, few higher and lower, mostly $4 to $4.50, one lot best $5.50, fair appearance $3 to $3.50, Garnet Beauty, $3.50, Sunhaven, $2.75 to $3.25. Receipts: 463 bu.; 1,216 ¾-bu.; 4,282 ½-bu.

SQUASH: 8-qt., Zucchini and yellow, small to medium, 75 cents to $1.25; bu., Acorn, medium, $4 to $5, mostly $5; Turbin, Butternut and Buttercup, medium, $5. Receipts: 758 8-qt.; 144 bu.

TOMATOES: Pinks; 8-qt., Mich. 1, medium to large, $1 to $1.40, mostly $1.25; 8-2-qt., Mich. 1, $5 to $6.35, mostly $5; 12-qt., unclassified, medium to large, $1.25 to $2, mostly $1.75 one lot $3; 8-qt., plum, $4; 12-pt., cherry, $3 to $3.25; 14-lb., Mich. 2, 75 cents to $1. Receipts: 10,800 packages.

APRICOTS: 8-qt., $4; ½-bu., $5. Receipts: 16.

BLACKBERRIES: 12-pt., $6.50. Receipts: 12.

BLUEBERRIES: 12-pt., $4.50 to $5. Receipts: 1,470.

CABBAGE: medium to large, bu., $2 to $2.25, crate, $2.75. Receipts: 64.

CUCUMBERS: Bu., US 1, $4.50 to $5, US 2, $2 to $2.50, unclassified, $3 to $4; 12-qt., pickles, $2. Receipts: 325 bu.; 60 12-qt.

EGGPLANT: 1/10-bu., large and medium, $5, extra larrge 14.50. Receipts: 80.

NECTARINES: ½-bu., $5 to $5.50, few $4; 10-lb., few $2.75. Receipts: 67.

PEARS: ½-bu., unclassified, Clapp Favorites, $3.25 to $3.40. Receipts: 83 bu.

PEPPERS: Bu., large, $6, medium, $5 to $5.50; 12-qt., yellow hots, $2.50. Receipts: 347 bu.; 30 12-qt.

PLUMS: ½-bu., Santa Rosa, $5.50, Cardinal, $4; 8-qt., Santa Rosa, small, $3, Shiro, $4 to $5, Mesley, small, $3. Receipts: 145.

DILL: Bunch of 12, $3.50 to $4. Receipts: 103.

GLADIOLUS: Can, $5.50. Receipts: 63.

There were 52 day buyers at the market Friday trading for the 27,626 packages delivered.

Cass Holds 2 On Pot Charges

CASSOPOLIS — Cass county sheriff's deputies reported they seized an estimated 60 pounds of suspected processed marijuana last night after they stopped a car on a routine traffic check in Porter township.

Occupants of the car were arrested on charges of possession of marijuana with intent to deliver (sell).

Deputies identified the arrested men as Wayne Hufkens, 22, Mishawaka, and Thomas M. Cook, 22, South Bend.

The car was stopped on Sunset boulevard, near US-12, deputies said.

Hufkens and Cook are to be arraigned on the charges in fourth district court in Cassopolis Monday.

U.S. Cuts Price Of Luxury Ship

NORFOLK, Va. (AP) — The U.S. Maritime Administration has declared a special bargain sale on its white elephant luxury liner, the SS United States.

The administration slashed its asking price for the ship by more than one-third Friday, from $12.1 million to $7.6 million, and said the liner is for sale once again.

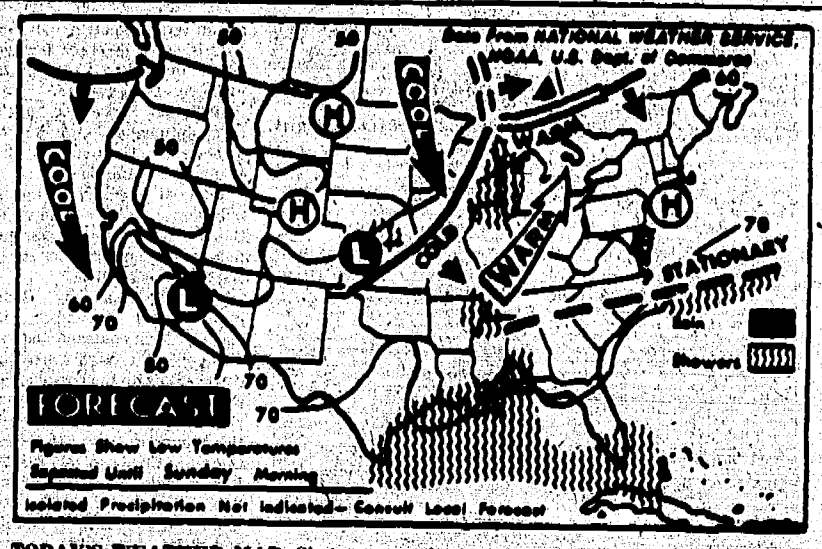

TODAY'S WEATHER MAP: Showers are forecast Saturday for much of the gulf Coast region and scattered areas in the Great Lakes region and the Great Plains. Fair weather is expected across most of the nation, but cool weather is forecast, descending from Canada to the Northern Great Plains and the Pacific Northwest, according to the National Weather Service. (AP Wirephoto Map)

GED Tests To Begin Next Week At BHHS

Benton Harbor Area schools adult education services will administer the General Education Development (GED) test, Monday through Thursday, Aug. 11, 12, 13, 14, from 6 to 10 p.m. at Benton Harbor high school.

People eligible to take the GED test must be 18 or older, out of school, and their high school class should have already graduated, the adult education office announced.

Passing GED is considered the equivalent of a high school diploma and is recognized by most colleges, vocational and technical schools.

There is a $10 fee for the test which will be given in room 225. People taking the test are asked to use the entrance in back of the school. There will not be a retesting session.

Police Say Report Of Robbery False

St. Joseph township police Chief Keith Mills said a service station attendant has been charged with embezzlement as the result of "a false report" of a robbery at the station Aug. 9.

The charge was filed against Dennis Stewart, route 2, Decatur. Police said Stewart had reported he was robbed of $1,700 cash by a man with a handgun as he (Stewart) had just closed the station and was getting into his car with two bags of money for bank deposit.

Mills said further investigation indicated there was no robbery at the Owens service station, 300 West Empire avenue, Fairplain.

Assistant Prosecutor Pat Murphy said Stewart had been referred to the deferred prosecution board which is expected to make a recommendation on whether he will be prosecuted in court or placed on deferred prosecution which would require restitution of funds allegedly embezzled.

Mercy Hospital

ADMISSIONS

Patients admitted to Mercy hospital during the past 24 hours include:

Benton Harbor — Leopold Hassle, 1035 Ogden; Diane Johnson, 136 Lake; Vera Webb, 791 Lavette; Mrs. Leonard Guess, 305 South Crystal; Mrs. Charles Manning, 519 Waverly; Dennis Peterson, 908 Jennings; Gloria Smith, 505 Catalpa; Mrs. Mary Whitman, 1189 Circle drive; Sherita Lyes, 805 East Washington; Joe Lippert, 2671 Pipestone; Armando Garcia, route 2, Box 302.

Coloma — Rev. Frederick Kipp, 492 Park street; Mrs. Herbert Ferreri, 4391 Bundy road.

Covert — Luther Perigen, route 2, Box 222.

Hartford — George Bessler, route 1, Rush Lake road.

Stevensville — Mrs. Gary Anderson, 4500 Red Arrow highway.

Watervliet — Mrs. Alvin Rutledge, 225 West Parsons.

BIRTHS

Benton Harbor — A girl weighing 5 pounds 3½ ounces was born to Mr. and Mrs. Allen Clabin, 131 Burton street, at 11:50 a.m. Friday.

Memorial Hospital

ADMITTED

St. Joseph — Mrs. Nick Gelesko, 900 Wolcott; Mrs. Ellen Lundeen, 1503 Pixley.

Baroda — Samuel Sommers, Box 116, Stevensville-Baroda road.

Coloma — Anne Risto, Route 3, Box 165-2.

BIRTHS

Sawyer — A boy, weighing 7 pounds, one ounce, was born to Mr. and Mrs. Gary E. Glaske, Route 1, Box 446 at 1:36 p.m. Friday.

Coloma — A boy, weighing 7 pounds, 9 ounces, was born to Mr. and Mrs. Alexander T. Mayr, 7133 Johnson road, at 8:50 a.m. Friday.

Stevensville — A boy, weighing 8 pounds, 3 ounces, was born to Mr. and Mrs. Ronald E. Kleszkowski, 604 West John Beers road, Box 196, at 2:00 a.m. Friday.

It'll Be Dan-Dan Dandy!

Sunday: mostly sunny. Highs mid to upper 80s. Tonight: *mostly clear. Low low to mid* 60s. Winds: south to southwest 10 to 20 miles an hour through Sunday.

WEATHER PICTURE

The highest temperature in Michigan Friday was 89 at Traverse City. The lowest was 54 at Detroit.

The highest temperature one year ago in Detroit was 83. The low was 65.

The highest temperature for this date in Detroit since 1872 was 96 in 1891. The lowest was 45 in 1972.

The sun sets today at 8:43 p.m., rises Sunday at 6:36 a.m. and sets Sunday at 8:42 p.m.

The moon sets today at 9:43 p.m., rises Sunday at 10:33 a.m. and sets Sunday at 10:16 p.m.

Highs, lows, sky conditions and precipitation at selected sites:

	High	Low
Alpena, mo sun	82	58
Detroit, suny	80	54
Escanaba, suny	74	MI
Flint, suny	82	56
G.Rapids, suny	81	61
Houghton, suny	88	62
Houghton Lk, sunny	79	63
Jackson, suny	80	56
Lansing, suny	82	56
Marquette, suny	82	56
Muskegon, mo sun	79	56
Pellston, mo sun	85	60
Saginaw, suny	83	60
S.S. Marie, sunny	79	64
Trverse Cty, mo suny	80	70

EXTENDED OUTLOOK

Partly cloudy with chance of showers Monday through Wednesday. Highs in the mid to upper 70s north and near 80 to mid 80s south. Lows in the low to mid 50s north and near 60 south.

Musician Joins Staff At Andrews

BERRIEN SPRINGS — Dr. Franklin L. Lusk, associate professor of voice at Taylor university, Upland, Ind., will join Andrews university's music department here in September.

He replaces Dr. Rudolf Strukoff, former associate professor of music as director of the University Singers and as professor of voice. Strukoffs currently suing the school and two of its top officials for $275,000, claiming he was fired without cause and without opportunity for a hearing. The suit does not seek reinstatement.

Lus received a doctorate in voice performance with minors in choral conducting and music history from Indiana university, Bloomington, Ind., this summer.

He holds both bachelor and master's degrees in voice from the American Conservatory of Music, Chicago, Ill. He and his wife, Betty Marie, have two daughters.

In another appointment, AU announced tha an electrical engineer from New Jersey has joined the industrial and engineering technology department instructional staff.

Ronald L. Johnson has been employed since 1965 as a research engineer with Bell Telephone Laboratories, Whippany, N.J.

Johnson holds a master's degree in electrical engineering from Oregon State university and a bachelor's degree in electrical engineering from Walla Walla college, Washington.

He and his wife, Beryle, have three sons.

South Haven Hospital

SOUTH HAVEN — Patients admitted to South Haven Community hospital yesterday included James Davis Sr., Covert; Robert Goodwin, South Haven; Mrs. Rita Sneed, Pullman.

BIRTH

A boy, weighing 7 pounds 5 ounces, was born to Mrs. and Mrs. Bobbie MacClean, of South Haven at 3:40 p.m. Thursday

LEGAL NOTICES

File No. 27354 B
NOTICE OF HEARING FOR PUBLICATION AND SERVICE ON INTERESTED PARTIES
STATE OF MICHIGAN
PROBATE COURT FOR THE COUNTY OF BERRIEN
Estate of VALERIE LYNN GOBER, Deceased

TAKE NOTICE: On August 26, 1975, at 9:15 A.M., in Probate Courtroom, St. Joseph, Michigan, before the HON. ZOE S. BURKHOLZ, Judge of Probate, a hearing will be held on the Petition of Fred T. Gober, Jr., husband and heir-at-law, praying for a determination of heirs-at-law and interested parties; on May 27, 1975, Fred T. Gober, Jr., of 929 Bell Avenue, New Buffalo, Michigan, was appointed General Fiduciary on Waivers;

Creditors of the deceased are notified that claims against the estate must be presented said Fred T. Gober, Jr., General Fiduciary, at 929 Bell Avenue, New Buffalo, Michigan, and proof thereof, with copies of the claims filed with the Probate Court on or before November 10, 1975;

Notice is further given that the estate will be thereupon assigned to persons appearing of record entitled thereto.

Dated: June 25, 1975

FRED T. GOBER, JR.
Petitioner
Address: 929 Bell Avenue
New Buffalo, Michigan
GEORGE S. KELLER, Attorney
KELLER, KELLER & CREAGER
Business Address: 814 Port Street
St. Joseph, Michigan 49085
Telephone: 616-983-7333
Aug. 9, 1975 H.P. Adv.

Cause No. 97348
STATE OF MICHIGAN
THE PROBATE COURT FOR THE COUNTY OF Berrien, Juvenile Division
In the Matter of the Petition Concerning James Earl Tyes, Minor.
To Lula Mae Jones.

Petition having been filed in this Court alleging that said minor comes within the meaning of Probate Code Chapter 712.A of the Compiled Laws of 1948 as amended, Sec. 2 (e) (1) and that said child should be placed under the jurisdiction of this Court.

IN THE NAME OF THE PEOPLE OF THE STATE OF MICHIGAN, You are hereby notified that the hearing on said petition will be held at the Court House in the City of St. Joseph in said County, on the 20th day of August A.D. 1975, at 9:15 o'clock in the forenoon, and you are hereby commanded to appear personally at said hearing.

It being impracticel to make personal service hereof, this summons and notice shall be served by publication of a copy one time previous to said hearing in the Herald-Palladium, a newspaper printed and circulated in said County.

Witness, The HONORABLE
RONALD H. LANGE
Judge of said Court,
in the City of St. Joseph
in said County, this
20th day of July A.D. 1975
RONALD H LANGE
Judge of Probate
A true Copy
S. L. Heyn
Deputy Register Juvenile Court
Aug. 9, 1975 H.P. Adv

File Number 28819-L
NOTICE OF HEARING FOR PUBLICATION
STATE OF MICHIGAN
IN THE PROBATE COURT FOR THE COUNTY OF BERRIEN
Estate of Beverly Webster Jackson

TAKE NOTICE: On September 16, 1975, at 9:15, in the Forenoon, in the Berrien County Courthouse, Probate Court Room 303, St. Joseph, Michigan, before the HONORABLE RONALD H. LANGE, Judge of Probate, a hearing will be held on the Petition of Beverly Webster Jackson for the change of Beverly Webster Jackson to Beverly Webster Rudley.

Beverly Webster Jackson
Petitioner
ADDRESS: 166 Collin Street
Benton Harbor, Michigan 49022
BY: John F. Rohm
Attorney for Petitioner
Berrien County Legal Services
901 Port Street
St. Joseph, Michigan 49085
Phone (616) 983-4363
Aug. 9, 1975 H.P. Adv.

File Number 28810B
NOTICE OF HEARING FOR PUBLICATION
STATE OF MICHIGAN
IN THE PROBATE COURT FOR THE COUNTY OF BERRIEN
Matter of Easter Meeks a/k/a Lee Guster Meeks

TAKE NOTICE: On September 9, 1975, at 9:15, in the Forenoon, in the Berrien County Courthouse, Probate Court Room 303, St. Joseph, Michigan, before the HONORABLE Judge Zoe Burkholz, Judge of Probate, a hearing will be held on the Petition of Easter Meeks a/k/a Lee Guster Meeks for a name change to Lee Guster Meeks.

Easter Meeks a/k/a Lee Guster Meeks
Petitioner
ADDRESS: 865 Highland
Benton Harbor, Mi
By: Mary Ellen Dolet
Attorney for Petitioner
BERRIEN COUNTY LEGAL SERVICES
901 Port Street
St. Joseph, Michigan 49085
Phone (616) 983-4363
Aug. 9, 1975 H.P. Adv.

File No. 75 1485 DM
ORDER TO ANSWER
STATE OF MICHIGAN,
CIRCUIT COURT FOR THE COUNTY OF BERRIEN
COLE PURNELL
Plaintiff,
vs.
ELIZABETH A. PURNELL
Defendant.

On June 3, 1975, an action was filed by Cole Purnell, Plaintiff, against Elizabeth A. Purnell, Defendant, in this Court to obtain a Judgment of Divorce.

It is hereby ordered that the Defendant, Elizabeth A. Purnell, shall in this Court answer or take such other action as may be permitted by law on or before October 3, 1975. Failure to comply with this order will result in a judgment by default against such Defendant for the relief demanded in the complaint filed in this Court.

Date of Order: July 30, 1975.
Globensky, Gleiss, Henderson & Bittner
Plaintiff's Attorney
610 Ship St., St. Joseph, Michigan
Business Address
Aug. 2, 9, 1975 H.P. Adv.

Cause No. 269-L
STATE OF MICHIGAN,
THE PROBATE COURT FOR THE COUNTY OF BERRIEN, Juvenile Division
In the Matter of the Petition Concerning ANDREW DELANEY, Minor.
To LARRY LEE LOGAN.

Petition having been filed in this Court alleging that said minor comes within the meaning of Probate Code Chapter 712/A of the Compiled Laws of 1948 as amended, Sec 2(b) (1) and (2) and that said hearing may result in an order affecting your right to custody of said child and/or terminating your parental rights in and to said child and that said child should be placed under the jurisdiction of this Court.

IN THE NAME OF THE PEOPLE OF THE STATE OF MICHIGAN, You are hereby notified that the hearing on said petition will be held at the Court House in the City of St. Joseph in said County, on the 9th day of September A.D. 1975, at 1:30 o'clock in the afternoon, and you are hereby commanded to appear personally at said hearing.

It being impractical to make personal service hereof, this summons and notice shall be served by publication of a copy one time previous to said hearing in the HERALD-PALLADIUM, a newspaper printed and circulated in said County.

Witness, The HONORABLE
RONALD H. LANGE,
Judge of said Court,
in the City of St. Joseph
in said County, this 1st
day of August A.D. 1975
HON. RONALD H. LANGE
Judge of Probate
A true Copy:
Anne C. Heyn
DEPUTY
Register Juvenile Court
Aug. 9, 1975 H.P. Adv.

Cause No. 269-L
STATE OF MICHIGAN,
THE PROBATE COURT FOR THE COUNTY OF Berrien, Juvenile Division
In the Matter of the Petition Concerning ANDREW DELANEY, Minor.
To RITA DELANEY.

Petition having been filed in this Court alleging that said minor comes within the meaning of Probate Code Chapter 712.A of the Compiled Laws of 1948 as amended, Sec. 2(b) (1) and (2) and that said hearing may result in an order affecting your right to custody of said child and/or terminating your parental rights in and to said child and that said child should be placed under the jurisdiction of this Court.

UNDER THE NAME OF THE PEOPLE OF THE STATE OF MICHIGAN, You are hereby notified that the hearing on said petition will be held at the Court House in the City of St. Joseph in said County, on the 9th day of September A.D. 1975, at 1:30 o'clock in the afternoon, and you are hereby commanded to appear personally at said hearing.

It being impractical to make personal service hereof, this summons and notice shall be served by publication of a copy one time previous to said hearing in the HERALD-PALLADIUM, a newspaper printed and circulated in said County.

Witness, The HONORABLE
RONALD H. LANGE,
Judge of said Court,
in the City of St. Joseph
in said County, this
1st day of
August A.D. 1975
HON. RONALD H. LANGE,
Judge of Probate
A true Copy:
Anne C. Heyn
Deputy
Register Juvenile Court
Aug. 9, 1975 H.P. Adv.

File No. 27419-L
STATE OF MICHIGAN
PROBATE COURT FOR THE COUNTY OF BERRIEN
Estate of HARRY FUDGE, Deceased

TAKE NOTICE: That on August 26, 1975, at 9:15 A.M. in the Probate Courtroom, Courthouse, St. Joseph, Michigan, a hearing be held on the Petition of ETHEL FUDGE MORGAN:

1. To admit the purported Last Will and Testament of Harry Fudge, dated, May 28, 1951, to Probate.

2. To appoint Ethel Fudge Morgan, Executor of said Estate.

3. To determine the legal heirs of said Deceased and all persons interested in his estate.

4. To obtain authorization for and an Order assigning the residue of Decedent's estate to the persons entitled thereto.

Creditors of the Deceased are hereby notified that all claims against the estate must be presented to Ethel Fudge Morgan, 2355 Russell Road, Muskegon, Michigan, 49445, and proof thereof filed with the Probate Court, on or before November 10, 1975.

Ethel Fudge Morgan
Petitioner
DATED: August 4, 1975
Harry A. Lotty
Attorney for Petitioner
ADDRESS: 825 Colfax Avenue
Benton Harbor, Michigan
Phone: 925-1346
Aug. 9, 1975 H.P. Adv

ORDER TO ANSWER
File No. 75-1066-DO
STATE OF MICHIGAN,
Circuit Court for the County of Berrien
JUANITA KING, Plaintiff,
vs.
JESSE KING, Defendant.

On July 9, 1975, an action was filed by Juanita King, Plaintiff, against Jesse King, Defendant, in this Court to obtain a judgment of divorce.

It is hereby ordered that the Defendant, Jesse King, shall answer or take such other action as may be permitted by law on or before September 22, 1975. Failure to comply with this order will result in a judgment by default against such Defendant for the relief demanded in the complaint filed in this Court.

Date of Order: July 30, 1975.
JULIAN E. HUGHES, P15241
Circuit Judge.
David M. Peterson
Plaintiff's Attorney
816 Ship Street
St. Joseph, MI 49085
A TRUE COPY
Marilyn Pitcher
Deputy County Clerk
July 30, Aug. 2, 9, 16, 1975 H.P. Adv

CHESTER J. BYRNS
P11505
File No. 75-2062 DO
ORDER TO ANSWER
STATE OF MICHIGAN,
CIRCUIT COURT FOR THE COUNTY OF BERRIEN
TRIXIE ANN VAN WINKLE
Plaintiff,
vs.
BOBBY DOYLE VAN WINKLE
Defendant.

On July 28, 1975, an action was filed by Trixie Ann Van Winkle, Plaintiff, against Bobby Doyle Van Winkle, Defendant, in this Court to obtain a judgment of divorce.

It is hereby ordered that the Defendant, Bobby Doyle Van Winkle, shall in this Court answer or take such other action as may be permitted by law on or before October 14, 1975. Failure to comply with this order will result in a judgment by default against such Defendant for the relief demanded in the complaint filed in this Court.

CHESTER J. BYRNS
Circuit Judge.
P11505
Date of Order: July 28, 1975
Edward M. Yamposky
BERRIEN COUNTY LEGAL SERVICES BUREAU, INC.
901 Port Street, St. Joseph, Michigan 49085
Business Address.
A TRUE COPY
Joyce Bucholtz
Deputy Clerk
Aug. 2, 9, 1975 H.P. Adv.

ORDER TO ANSWER
File No. 751818 DM
STATE OF MICHIGAN,
Circuit Court for the County of Berrien
Barbara C. McCarty, Plaintiff,
vs.
Harold G. McCarty, Defendant.

On June 23, 1975, an action was filed by Barbara C. McCarty, Plaintiff, against Harold G. McCarty, Defendant, in this Court to obtain a Judgment of Divorce.

It is hereby ordered that the Defendant, Harold G. McCarty, shall answer or take such other action as may be permitted by law on or before October 28, 1975. Failure to comply with this order will result in a judgment by default against such Defendant for relief demanded in the complaint filed in this Court.

WILLIAM S. WHITE, P22267
Circuit Judge.
Edward M. Yamposky
Plaintiff's Attorney
Berrien County Legal Service Bureau, Inc.
901 Port Street
St. Joseph, Michigan 49085
A TRUE COPY
Joyce Bucholtz
Deputy County Clerk
July 22, Aug. 2, 9, 16, 1975 H.P. Adv.

ORDER TO ANSWER
File No. 75-881-DO
STATE OF MICHIGAN,
Circuit Court for the County of Berrien
ANDY WILSON, JR., Plaintiff,
vs.
MYRTIS WILSON, Defendant.

On May 27, 1975, an action was filed by Andy Wilson, Jr., Plaintiff, against Myrtis Wilson, Defendant, in this Court to obtain a judgment of divorce from the said Defendant, Myrtis Wilson.

It is hereby ordered that the Defendant, Myrtis Wilson, shall answer or take such other action as may be permitted by law on or before September 23, 1975. Failure to comply with this order will result in a judgment by default against such Defendant for the relief demanded in the complaint filed in this Court.

Date of Order: July 21, 1975.
WILLIAM S. WHITE, P22267
Circuit Judge.
Jerry O. Johnson
Plaintiff's Attorney
288 West Ferry Street
Berrien Springs, Michigan 49103
A TRUE COPY
Marilyn Pitcher
Deputy County Clerk
July 26, Aug. 2, 9, 16, 1975 H.P. Adv.

File No. 75-1070-DO
ORDER TO ANSWER
CHESTER J. BYRNS
P11505
STATE OF MICHIGAN,
CIRCUIT COURT FOR THE COUNTY OF BERRIEN
DELMAR D. IMLER
Plaintiff,
vs.
GLENDA A. IMLER
Defendant.

On July 21, 1975, an action was filed by Delmar D. Imler, Plaintiff, against Glenda A. Imler, Defendant, in this Court to obtain a divorce from the bonds of matrimony.

It is hereby ordered that the Defendant, Glenda A. Imler, shall in this Court answer or take such other action as may be permitted by law on or before October 13, 1975. Failure to comply with this order will result in a judgment by default against such Defendant for the relief demanded in the complaint filed in this Court.

JULIAN E. HUGHES
P13241
Circuit Judge.
Date of Order: July 21, 1975
GLOBENSKY, GLEISS, HENDERSON & BITTNER
By Henry W. Gleiss
Plaintiff's Attorney
Business Address,
610 Ship Street
St. Joseph, Michigan 49085
Telephone: (616) 983-4851
A TRUE COPY
Josie Little
Deputy County Clerk
Aug. 2, 9, 16, 23, 1975 H.P. Adv.

File No. 75-1086-DO
ORDER TO ANSWER
JULIAN E. HUGHES
P13241
STATE OF MICHIGAN,
CIRCUIT COURT FOR THE COUNTY OF BERRIEN
Beatrice Barnes, a/k/a Mildred
Plaintiff,
vs.
J.B. Barnes, a/k/a Joy
Defendant.

On July 3, 1975, an action was filed by Beatrice Barnes, Plaintiff, against J.B. Barnes, Defendant, in this Court to obtain a judgment of divorce from the bonds of matrimony.

It is hereby ordered that the Defendant, J.B. Barnes, shall answer or take such other action as may be permitted by law on or before October 20, 1975. Failure to comply with this order will result in a judgment by default against such Defendant for the relief demanded in the complaint filed in this court.

JULIAN B. HUGHES
Circuit Judge.
Date of Order: July 7, 1975.
Edward M. Yamposky
Plaintiff's Attorney
Business Address,
BERRIEN COUNTY LEGAL SERVICE BUREAU, INC.
901 Port Street
St. Joseph, Michigan 49085
A TRUE COPY
Joyce Bucholtz
Deputy County Clerk
Aug. 9, 16, 23, 30, 1975 H.P. Adv.

File No. 28828-B
STATE OF MICHIGAN,
The Probate Court for the County of Berrien
IN THE MATTER OF THE CHANGE OF NAME OF CATHY AUDRENE HEAD

TAKE NOTICE: On September 16, 1975, at 9:15 A.M., in the Probate Courtroom, County Building, St. Joseph, Michigan, before the HON. ZOE S. BURKHOLZ, Judge of Probate, a hearing will be held on the Petition of Cathy Audrene Head for change of name to Cathy Audrene Wheeler.

Dated: August 7, 1975
THOMAS W. McCOY
Attorney for Petitioner
Attorney for Petitioner:
Thomas W. McCoy
402 Main Street
St. Joseph, Mich. 49085
Phone 983-1547
Aug. 9, 16, 23, 1975 H.P. Adv.

Notice

The first Meeting of The South West Michigan Health System Agency will be held at The Holiday Inn West on I-131 in Kalamazoo, Mich. The meeting is scheduled at 10:00 A.M. on Wednesday, August 13, 1975. The public is invited.

Robert Azar,
Acting Dir.
Aug. 9, 1975 H.P. Adv.

Village of Eau Claire is now accepting bids for painting of the Village Water Tower and Beaver Logo. For further information please contact the Village Hall. Phone 461-6173. Bids to be opened at 7:00 PM, August 19, 1975. The right is reserved to reject any or all bids.

Carol Rumbough, Deputy Clerk
Village of Eau Claire
Aug. 9, 11, 12, 1975 H.P. Adv

LEGAL NOTICES

FILE NO. 27305-L
PUBLICATION OF NOTICE OF HEARING ON INITIAL PETITION
STATE OF MICHIGAN
IN THE PROBATE COURT FOR THE COUNTY OF BERRIEN
ESTATE OF CORA MAE JONES, Deceased

TAKE NOTICE: That on August 26, 1975 at 9:15 A.M. in the Probate Court, in the Courthouse, in the City of St. Joseph, before the Honorable Ronald H. Lange, Probate Judge a hearing will be held on the petition of Hazel Tabor for granting of administration of said estate to Hazel Tabor of 1950 Elm Terrace, Benton Harbor, Michigan, or some other suitable person, and for a determination of heirs and interested parties and for the granting of a license to sell real estate.

Creditors of the Deceased are notified that all claims against the estate must be presented to Hazel Tabor, at 1960 Elm Terrace, Benton Harbor, Michigan 49022 and proof thereof filed with the court on or before November 16, 1975.

Notice is further given that the Estate will be thereupon assigned to persons determined of record entitled thereto.

Dated: June 26, 1975

David M. Peterson
Attorney for Petitioner
816 Ship Street
St. Joseph, MI 49085
Phone: 983-0151

Aug. 9, 1975 H.P. Adv.

File No. 25683L Trust A & Trust B
NOTICE OF HEARING FOR PUBLICATION AND SERVICE ON INTERESTED PARTIES
STATE OF MICHIGAN
PROBATE COURT FOR THE COUNTY OF BERRIEN
Estate of REX A. EDMUNDS, Deceased

TAKE NOTICE: On September 23, 1975, at 10:30 A.M., in Probate Courtroom 303, St. Joseph, Michigan, before the HON. RONALD H. LANGE, Judge of Probate, a hearing will be held on the Petition of the First National Bank & Trust Company of Michigan for allowance of its annual and first accounting of Trust A & Trust B of this estate.

The law provides that you should be notified of this hearing. Unless you have been otherwise instructed, you are not required to attend the hearing, but it is your privilege to do so.

Dated: July 30, 1975

First National Bank & Trust Co. of Michigan, Petitioner
Address: 108 East Michigan
Kalamazoo, MI 49001

SMALL & SMALL
Stephen C. Small, Attorney
Business Address: 1211 E. Napier
Benton Harbor, MI 49022
Telephone: 926-6135

Aug. 9, 1975 H.P. Adv.

BENTON TOWNSHIP
Berrien Couty
1725 Territorial Road
Bentn Harbor, Michigan
49022

TO: J.T. BASSETT, F.L. LESTER, C.H. BUTTS, LOUIAL SINK, RENFRO LOGAN & MARGARET, DIANA COLLINS & SHIRLEY ANT, MANUD VALK, THELMA ARENT, S. PICONE, L. PEACHY, LEONARD POPKE, E.D. FISHER, LYNDA SCHULZ, MARY A. GOFF, M. EILEEN SCANTLIN, R. WILEY, THERSA BRUDER, H.W. GUSTINE, OLLIE LOVELESS.

Notice is hereby given that the Benton Township Board of Trustees will meet at the Benton Township Municipal Building, 1725 Territorial Road, Benton Harbor, Michigan, on August 19, 1975 at 7:30 P.M. of said day to review the assessment roll No. 239 on the installation of street lighting on Ravina Avenue.

Dated: August 6, 1975

Catheryn J. Sirk
Benton Township Clerk

Aug. 9, 16, 1975 H.P. Adv.

BENTON TOWNSHIP
Berrien County
1725 Territorial Road
Benton Harbor, Michigan
49022

TO:
ALPHONSO J. GAVRIL, JAMES & JUANITTA BRUMITT, CLAUDE MILLS & WIFE, ROY BRYANT & WIFE, DONNA PATNAUDE, JAMES O. DUSCHA & WIFE, R.E. BISHOP & WIFE, SIMON KELLEY & WIFE, WALTER ARNDT & WIFE, DAVID F. RUF & WIFE

Notice is hereby given that the Benton Township Board of Trustees will meet at the Benton Township Municipal Building, 1725 Territorial Road, Benton Harbor, Michigan, on Aug. 19, 1975 at 7:30 P.M. of said day to review the assessment roll No. 240 On Prime and double seal of North Glendale Road from Roger Avenue to Dewey Avenue

Catheryn J. Sirk
Benton Township Clerk

Dated August 6, 1975

Aug. 9, 16, 1975 H.P. Adv.

NOTICE TO BIDDERS
MATERIALS

Sealed proposals will be received by the Board of County Road Commissioners of the County of Berrien at its office at 2860 E. Napier Avenue (P.O. Box 768), Benton Harbor, Michigan, until 11:00 A.M., E.D.T., Thursday, August 28, 1975, at which time and place they will be publicly opened and read aloud for furnishing the season's requirements of the following materials:

Corrugated Metal Pipe & Plate
Grader Blades
Rock Salt
Calcium Chloride

Specifications and proposal blanks may be obtained for each of the above materials at the aforementioned office. Each bid shall be submitted on a proposal form signed in ink and sealed in an envelope conspicuously marked as to the material bid upon and the name of the bidder.

The right is reserved to reject any or all proposals or any part thereof, and to make awards in any manner deemed to be in the best interest of Berrien County.

By the BOARD OF COUNTY ROAD COMMISSIONERS, COUNTY OF BERRIEN
Benton Harbor, Michigan
August 7, 1975

Aug. 9, 16, 23, 1975 H.P. Adv.

Cause No. 382 B
STATE OF MICHIGAN,
THE PROBATE COURT FOR THE COUNTY OF Berrien, Juvenile Division
In the Matter of the Petition Concerning William Anthony, Kimberly Faith and Shirley Kay Murphy, Minors.

To JAMES CARTER MURPHY.

Petition having been filed in this Court alleging that said minors come within the meaning of Probate Code Chapter 712.A of the Compiled Laws of 1948 as amended, Sec. 2(b) (1) and (2) and that said hearing may result in an order affecting your right to custody of said child and/or terminating your parental rights in and to said child and that said children should be placed under the jurisdiction of this Court.

IN THE NAME OF THE PEOPLE OF THE STATE OF MICHIGAN, You are hereby notified that the hearing on said petition will be held at the Court House in the City of St. Joseph in said County, on the 30th day of September A.D. 1975, at 1:30 o'clock in the afternoon, and you are hereby commanded to appear personally at said hearing.

It being impractical to make personal service hereof, this summons and notice shall be served by publication of a copy one time previous to said hearing in the HERALD-PALLADIUM a newspaper printed and circulated in said County.

Witness, The HONORABLE ZOE S. BURKHOLZ
Judge of said Court,
in the CITY of ST. JOSEPH
in said County,
this 1st day of August A.D. 1975
ZOE S. BURKHOLZ
Judge of Probate

A true Copy:
Anne C. Heyn
Deputy,
Register Juvenile Court

Aug. 9, 1975 H.P. Adv.

SYNOPSIS OF MINUTES ST. JOSEPH BOARD MEETING HELD August 4, 1975.

The following actions were taken:

1. Called Nelson Rd. Drain Petition back to floor.
2. Adopted petition on the Nelson Road drain.
3. Tabled request for club liquor license until next meeting.
4. Approved lot split on Vineland Rd. as requested by Christian Reformed church.
5. Approved Carronde Park — Kiwanis Club Agreement.
6. Approved amendment to the Articles of Incorporation of Dial-A-Ride.
7. Approved request from Cystic Fibrosis Foundation for door to door solicitation campaign, August 18-23.
8. Waived solicitation fee for Cystic Fibrosis Foundation campaign.
9. Transferred $3,186.91 from Park budget - General Fund to the Carronde Development Fund.
10. Appointed Lester Dogger as a member of the Public Safety Committee.
11. Approved payment of bills totalling $35,471.96.
12. Approved payment of July garbage and rubbish statement totalling $6,438.00.
13. Approved expenditure of $400 to patch and double seal Township Hall parking lot.

Respectfully submitted:
Bill Payne Smith, clerk

Aug. 9, 1975 H.P. Adv.

NOTICE OF MORTGAGE SALE

DEFAULT having been made in the conditions of a certain Mortgage made by Roxie B. Gilbert of 1052 Hurd Street, Benton Harbor, Michigan to Sam Baum and Rose Baum, Husband and Wife, of 205 Jamesway, Benton Harbor, Michigan, dated September 12, 1968, and recorded in the office of the Register of Deeds for the County of Berrien, State of Michigan, on September 13, 1968 in Liber 836 on page 291 on which Mortgage there is claimed to be due at the date of this notice, for principal and interest, the sum of Two Thousand Seven Hundred Twenty Two and 73/100 ($2,722.73) Dollars and no proceedings have been instituted to recover the debt now remaining secured by said Mortgage, or any part thereof, whereby the power of sale contained in said Mortgage has become operative;

NOW THEREFORE, Notice is Hereby Given that by virtue of the power of sale contained in said Mortgage and in pursuance of the statute in such case made and provided, the said Mortgage will be foreclosed by a sale of the premises therein described or so much thereof as may be necessary, at public auction, to the highest bidder, at the front door of the courthouse in the city of St. Joseph, County of Berrien, Michigan, that being the place of holding the Circuit Court in and for said county, on September 3, 1975, at 9:00 in the forenoon of said day, and said premises will be sold to pay the amount as aforesaid then due on said Mortgage together with seven (7%) per cent interest, legal costs, attorney's fee and also any taxes and insurance that said Mortgagee does pay on prior to the date of sale; which said premises are described in said mortgage as follows, to wit:

Lot 19, Block A. Leeside First Addition to City of Benton Harbor, according to the plat thereof, recorded June 28th, 1894, in Volume 3 of Plats, page 38, being in Benton Township, Berrien County, Michigan.

The period of redemption will be one (1) year from the date of sale.

DATED: July 30, 1975

ROSE BAUM, Mortgagee
Survivor of Samuel Baum and Rose Baum, Husband and Wife

Spelman, Taglia, Meek & Laganl
BY: Jonathan B. Sauer
BUSINESS ADDRESS: 414 Main
St. Joseph, Michigan 49085

Aug. 2, 9, 16, 23, 1975 H.P. Adv.

File No. 28117-L
STATE OF MICHIGAN
IN THE PROBATE COURT FOR THE COUNTY OF BERRIEN
IN THE MATTER OF THE ESTATE OF TIMOTHY E. WRIGHT, a/k/a TIM MORRIS, Minor.

PLEASE TAKE NOTICE That on the 16th day of September, 1975, at 9:15 A.M. in the Berrien County Probate Courtroom No. 303 (third floor), Berrien County Courthouse, Saint Joseph, Michigan, a hearing will be held before the Honorable RONALD H. LANGE, Judge of Probate, on a Petition For Weekly Maintenance Of Minor From Estate Assets and a Petition For Reimbursement Of Funds Used To Maintain Timothy E. Wright, a/k/a Tim Morris, filed by the Petitioner, BERTHA WRIGHT, Guardian of the Person of TIMOTHY E. WRIGHT, a/k/a TIM MORRIS.

The Petitioner will seek an Order for Weekly Maintenance of Minor from Estate Assets and an Order for Reimbursement of Funds Used to Maintain Timothy E. Wright, a/k/a Tim Morris from the Berrien County Probate Court, Saint Joseph, Michigan. Persons interested may appear before or at the aforesaid hearing and register or record their objections with the Court concerning the Petition for Weekly Maintenance of Minor From Estate Assets and the Petition for Reimbursement of Funds used to Maintain Timothy E. Wright, a/k/a Tim Morris.

DATED: This 7th day of August, 1975.

BERTHA WRIGHT, Petitioner

PETER J. JOHNSON
Attorney at Law
BUSINESS ADDRESS:
777-A Riverview Drive
Benton Harbor, Michigan 49022
Telephone: 1-616-925-0833

Aug. 9, 1975 H.P. Adv.

NOTICE TO BIDDERS

Sealed proposals will be received at the office of the Board of County Road Commissioners of the County of Berrien, Michigan, 2860 East Napier Avenue, P.O. Box 768, Benton Harbor, Michigan 49022, until 11:00 A.M., Eastern Daylight Time, Thursday, August 28, 1975, at which time and place they will be publicly opened and read aloud for furnishing the following:

1,500 Ton Bituminous Patching Material
5 Underbody Scraper Units

All proposals shall be submitted on prepared forms, signed in ink and sealed in envelopes with the name of the item bid upon and the name of the bidder plainly marked on the outside. Specifications and proposal blanks may be obtained at the office of the Berrien County Road Commission.

A certified or cashier's check in the amount of not less than five (5) percent of the total bid in each proposal; made payable to the Berrien County Road Commission, must accompany each proposal for Underbody Scraper Units.

The Road Commission reserves the right to reject any or all proposals, to purchase one or more of the above units or to waive defects in the interest of the Berrien County Road Commission.

By the BOARD OF COUNTY ROAD COMMISSIONERS, COUNTY OF BERRIEN
Benton Harbor, Michigan
August 7, 1975

Aug. 9, 16, 23, 1975 H.P. Adv.

LEGAL NOTICE

PLEASE TAKE NOTICE that the Planning Commission for Lincoln Township will hold a public hearing in the Lincoln Township Hall at the Village of Stevensville, in Lincoln Township, on Tuesday, September 2, 1975 at 8 p.m. in the evening of said day, as to whether property located in Lincoln Township, Berrien County, Michigan, described as follows:

Part of Block 5, Grand Mere Resort. Commencing 203 feet South, 24° West of Northeasterly corner of Block 5, thence South 24° West 60 feet, North 66° 21' West 454.4 feet to Lake. North 31° 16' East on Lake 60.5 feet, thence South 66° 21' East 446.8 feet to beginning.

AND ALSO,

Part of Block 5, Grand Mere Resort. Commencing 163 feet South 24° West of most Easterly corner of Block 5, thence South 24° West 40 feet, North 66° West 446.8 feet to Lake. North 31° 16' East on Lake to a point North 66° West of beginning, thence South 66° East to place of beginning,

shall be rezoned from Section IV, Commercial to Section III, Residential, according to the Zoning Ordinances for Lincoln Township, Berrien County, Michigan.

AND ALSO, as to whether a new Section 20, High Risk Erosion District, shall be added by amendment to the Zoning Ordinance for Lincoln Township.

It is the intent of this District to effectively control unwise development of the shorelands where property damage during high water periods has or may result in structural property damage; actual loss of land; loss of recreational swimming beaches and/or lack of access to Lake Michigan, and said Ordinance will be applicable to those areas which are generally defined as to be controlled by the Shorelands Protection and Management Act of 1970 (Act 245 of P.A. of 1970), as amended.

The tentative text of said amendment may be examined at the office of the Township Clerk at the Township Hall in the Village of Stevensville, Michigan during regular business hours.

Dated: August 4, 1975

LINCOLN TOWNSHIP PLANNING COMMISSION
By Christine Welch, Secretary

Aug. 9, 30, 1975 H.P. Adv.

WILLIAM S. WHITE
P23297
ORDER TO ANSWER
File NO. 75-3912-DO
STATE OF MICHIGAN,
Circuit Court for the County of BERRIEN
TONDA JEAN MARTIN, Plaintiff,
vs.
LAWRENCE DOUGLAS MARTIN, Defendant.

On July 25, 1975, an action was filed by Tonda Jean Martin, Plaintiff, against Lawrence Douglas Martin, Defendant, in this Court to obtain a final divorce from the bonds of matrimony.

It having been stated to the Court that the Plaintiff has made a diligent inquiry to ascertain the present address of the Defendant, since the Defendant has not been seen nor heard from since the 27th day of January, 1974, and that as of this date, said inquiry has been unsuccessful.

It is hereby ordered that the Defendant, Lawrence Douglas Martin, shall answer or take such other action as may be permitted by law on or before September 15, 1975. Failure to comply with this order will result in a judgment by default against such Defendant for the relief demanded in the complaint filed in this court.

Dated Order: July 23, 1975.

JULIAN E. HUGHES
P15841
Circuit Judge.
Paul S. Jancha
Plaintiff's Attorney,
GLOBENSKY, GLEICH & PETERSON
816 Ship Street,
St. Joseph, MI

A TRUE COPY
Marilyn Pilcher
Deputy County Clerk

Aug. 2, 9, 16, 23, 1975 H.P. Adv.

NOTICE OF SEALED BID SALE

Under authority contained in section 6331 of the Internal Revenue Code, the property described below has been seized for nonpayment of delinquent internal revenue taxes due from Robert T. Vliet, General Delivery, Zion, Ill. 60099.

The property will be sold at public auction under sealed bids in accordance with the provisions of section 6335 of the Internal Revenue Code and pertinent regulations.

DATE BIDS WILL BE OPENED: August 25, 1975. TIME BIDS WILL BE OPENED: 10:00 A.M. PLACE OF SALE: Federal Bldg., 175 Territorial Rd., Rm. 112, Benton Harbor, MI 49022.

DESCRIPTION OF PROPERTY: Real estate consisting of a vacant lot located on Ridgeway Court, Benton Harbor, MI. and further described as: Lot thirty-three (33) Plat of Ridgewood, Benton Township, Berrien County, MI., according to the recorded plat thereof. Lot dimensions are 50' x 120'.

PROPERTY MAY BE INSPECTED AT: Lot located between 256 Ridgeway Court and 240 Ridgeway Court, Benton Harbor, MI.

SUBMISSION OF BIDS: All bids must be submitted on Internal Revenue Service Form 2222, Sealed Bid for Purchase of Seized Property. Contact office below for Forms 2222 and information concerning the property. Submit bids to the Revenue official named below prior to the opening of the bids.

PAYMENT TERMS: Bids must be accompanied by the full amount of the bid if it totals $200 or less. If the total bid is more than $200, submit 20 percent of the bid or $200, whichever is greater. Upon acceptance of the highest bid, the balance due, if any, will be required in full.

TYPE OF PAYMENT: All payments must be by cash, certified check, cashier's or treasurer's check or by a United States postal, express or telegraph money order. Make checks and money orders payable to "Internal Revenue Service."

TITLE OFFERED: Only the right, title, and interest of Robert T. Vliet in and to the property will be offered for sale.

Date: July 30, 1975

Ronald McLane,
Revenue Officer
Internal Revenue Service,
175 Territorial Rd.,
Benton Harbor, MI. 49022
Phone 927-1040

Aug. 9, 1975 H.P. Adv.

Synopsis of the regular meeting of the Benton Township Board of Trustees held August 5, 1975

Members present: Supervisor Lane, Treasurer Postelli, Clerk Sirk, and Trustees Crishal, Jollay, Malkin & Slowik.

Members absent: None.

Also present: Township Attorney Thomas N. Robinson, Jr.

The meeting was called to order at 7:30 p.m. by Supervisor Lane and the following actions were taken:

Accepted the minutes of the previous regular meeting and the various departmental reports as presented.

Adopted a resolution approving the Second Certificate of Amendment to the Articles of Incorporation of the Twin City Area Transportation Authority.

Awarded the contract for replacement of the Rose & Maynard force main to Woodruff & Sons, Inc.

Granted permission for fund raising campaigns as follows: Cystic Fibrosis — 8/18 to 8/23/75. DAV, Twin Cities Chapter 17 — 8/ & 8/9/75.

Accepted Study Committee recommendations regarding Bookmobile reports, usage, repair, maintenance, yearly allocation, etc.

Took no action on Detroit firm proposal for Community Development accounting services in order to advertise for local accounting and bookkeeping services.

Approved a request for boarding up 200 Butternut, accepted the low bid of James L. Wheeler & Sons for demolition of 300 Walnut, and postponed action on demolition bids for 1002 Berrien in order for the owner for obtain a permit to make necessary repairs.

Confirmed Supervisor Lane's reappointment of James Benson and Frank Graziano to the Planning Commission.

Referred a request for a contribution from CanAmer Games, Inc. to the Parks and Recreation Committee for study and recommendation.

Approved Carmody Road improvement refunds, announced forms on hand and assistance with applications in connection with the Farmland & Open Space Act, approved payment of Model Cities bills in the amount of $64,404.40; General Fund — $13,857.27; Road Fund — $1701.26; Water Captial Fund — $2,442.94; Community Development — $163.16; and NDP — $12,454.00.

Granted the Northside Block Club permission to use the Waukonda Center and deemed necessary improvements to prime and double seal North Pike and North Glendale roads and install street lighting on Ravina Ave. and set second hearings for August 19, 1975.

Dated: August 6, 1975

Catheryn J. Sirk,
Township Clerk

Aug. 9, 1975 H.P. Adv.

MEETING OF THE CITY COMMISSION HELD IN THE COMMISSION CHAMBERS AT THE CITY HALL, ST. JOSEPH, MICHIGAN AT 7:30 P.M. MONDAY, JULY 28, 1975.

PRESENT: MAYOR SMITH, COMMISSIONERS: GAST, GILLESPIE, HANLEY AND SELENT, RICHARD KEISEL, ASST. CITY MANAGER, A.G. PRESTON, JR., CITY ATTORNEY, CHARLES J. RHODES, DIRECTOR OF FINANCE

ABSENT: G.W. HEPPLER, CITY MANAGER

Minutes of the meeting held July 21, 1975 were read and approved as presented.

VOUCHERS TO BE ALLOWED JULY 28, 1975.

Bills are as follows:

Manager	$ 6.80
Director of Law	1,264.80
City Clerk	1,374.00
City Hall	53.37
Cemetery	19.84
Police Dept.	24.55
Fire Dept.	173.01
Engineer	6.21
Street	821.17
Garb. & Rubbish	35.76
Water	17,996.37
Water Fil.Plt.	787.00
Parks	888.66
Forestry	130.31
Public Housing	506.30
Emp. Frg. Ben.	30,832.97
Library	1,306.70
TOTAL	$ 56,555.15
PAYROLL FOR July 28, 1975	$ 72,776.05
GRAND TOTAL	$129,331.20

Commissioner Hanley, seconded by Commissioner Selent moved approval of the foregoing report and that the Director of Finance be authorized and issue vouchers in payment of the several amounts. Roll call resulted as follows: Yeas: Commissioners Gast, Gillespie, Hanley, Selent and Smith. Nays: None. Absent: None. Motion declared carried.

RESOLUTION APPROVING APPLICATION OF VAIL RUBBER WORKS, INC. FOR INDUSTRIAL FACILITIES EXEMPTION CERTIFICATE

WHEREAS, City Commission of City of St. Joseph has this date considered the application of Vail Rubber Works, Inc. for an Industrial Facilities Exemption Certificate in connection with premises situated in City of St. Joseph established as "VAIL RUBBER WORKS, INC. INDUSTRIAL DEVELOPMENT DISTRICT" by resolution of this Commission duly adopted July 14, 1975; and

WHEREAS, the City Clerk has previously hereto duly notified St. Joseph City Tax Assessor, School District of City of St. Joseph, Berrien County, and Vail Rubber Works, Inc. that the matter of the approval of the aforesaid application for Industrial Facilities Exemption Certificate would be considered by St. Joseph City Commission at its regular session this date; and

WHEREAS, said application has been reviewed and considered.

THEREFORE, RESOLVED, the City Commission of City of St. Joseph does hereby approve application of Vail Rubber Works, Inc. for Industrial Facilities Exemption Certificate and it does hereby request the State Tax Commission of the State of Michigan to issue an Industrial Facilities Exemption Certificate for Vail Rubber Works, Inc. applicable to facilities to be constructed and/or installed on premises situated in City of St. Joseph, Michigan known as "VAIL RUBBER WORKS, INC. INDUSTRIAL DEVELOPMENT DISTRICT" as more particularly described in said application.

RESOLVED, FURTHER, that City Clerk of City of St. Joseph shall forthwith transmit four (4) copies of the application of Vail Rubber Works, Inc. for Industrial Facilities Exemption Certificate to the State Tax Commission of the State of Michigan together with certified copies of this resolution.

Commissioner Selent, seconded by Commissioner Gast moved approval of the foregoing resolution. Roll call resulted as follow: Yeas: Commissioners Gast, Gillespie, Selent and Smith. Nays: None. Abstained: Commissioner Hanley. Absent: None. Motion declared carried and resolution adopted.

RESOLUTION ESTABLISHING IRELAND AND LESTER CO., INC. PLANT REHABILITATION DISTRICT

WHEREAS Ireland & Lester Co., Inc., a Michigan corporation, with offices at 220 North Wayne Street, St. Joseph, Michigan 49085, by letter dated June 9, 1975, requested the City Commission of the City of St. Joseph, Michigan, to establish certain lands and premises in the City of St. Joseph, Berrien County, Michigan, more particularly described on Exhibit "A" attached hereto and made a part hereof, as a plant rehabilitation district, pursuant to Act 198, Public Acts of 1974, being Mich. Stat. Ann. Sec. 7.800 (1), et seq., and

WHEREAS notice of the public hearing to be held in the commission chamber in the St. Joseph City Hall on Monday, July 28, 1975, was published by the St. Joseph City Clerk in the Herald-Palladium, a newspaper circulating in the City of St. Joseph, on July 14, 1975, being more than ten days prior to said hearing, and

WHEREAS notice of said public hearing was also given by the St. Joseph City Clerk on July 15, 1975, by certified mail to the owners of all real property within the plant rehabilitation district, as described on Exhibit "A", and likewise to the City Assessor of the City of St. Joseph, the School District of the City of St. Joseph, and the County of Berrien, being the interested taxing governmental units affected by said application, and

WHEREAS the City Commission of the City of St. Joseph is fully advised in the premises.

THEREFORE RESOLVED that the City Commission hereby finds and determines that not less than 50 percent of the state equalized valuation of the plant property within the proposed rehabilitation district (Exhibit "A) is obsolete.

RESOLVED FURTHER that there is hereby established a plant rehabilitation district in the City of St. Joseph, Berrien County, Michigan, to be known as "IRELAND & LESTER CO., INC. PLANT REHABILITATION DISTRICT", comprising the premises more particularly described on Exhibit "A" attached hereto and incorporated herein by reference.

RESOLVED FURTHER that on receipt of application from Ireland & Lester Co., Inc. for an Industrial Facilities Exemption Certificate, the matter of the approval of such certificate and authorization of such a certificate shall be considered by the St. Joseph City Commission at a regular session in the commission chamber in the St. Joseph City Hall, to be held on August 11, 1975.

RESOLVED FURTHER that the City Clerk shall give notice of the hearing on said matters by certified mail to Ireland & Lester Co., Inc., the City Assessor of the City of St. Joseph, Michigan, the School District of the City of St. Joseph, Michigan, and the Clerk for the County of Berrien, State of Michigan.

EXHIBIT "A"

Property bounded by Wayne Street, Morrison Channel and St. Joseph River described as follows: Commencing at the intersection of the center line of Wayne Street, St. Joseph, Michigan with the center line of Morrison Channel; thence East along the center line of Wayne Street to the St. Joseph River; thence Northerly and Westerly along the St. Joseph River to the center line of Morrison Channel; thence Southerly along the center line of Morrison Channel to the place of beginning. Being all those parts of University Lots 1, 10, and 11, in the Northwest Fractional Quarter of Section 24, Township 4 South, Range 19 West in the City of St. Joseph, Berrien County, Michigan.

Commissioner Hanley, seconded by Commissioner Gillespie moved approval of the foregoing resolution. Roll call resulted as follows: Yeas: Commissioners Gast, Gillespie, Hanley, Selent and Smith. Nays: None. Absent: None. Motion declared carried and resolution adopted.

RESOLUTION APPROVING CONSTRUCTION STORAGE LICENSE

WHEREAS the United States of America has requested from the City of St. Joseph, Michigan the right for a period of six (6) months to store construction materials, tools and equipment on certain lands and premises adjacent to the North Pier immediately West of the old lighthouse and

WHEREAS, the City of St. Joseph added two conditions to the form submitted by the Government, and

WHEREAS the license in its present form is agreeable to the City of St. Joseph.

THEREFORE RESOLVED that the City Commission of the City of St. Joseph hereby approves the above storage license, a copy of which is presently on file in the office of the City Clerk.

RESOLVED FURTHER that the Manager or Assistant City Manager is hereby authorized and directed to execute said license on behalf of the City of St. Joseph, the same to be dated the date that it is signed by the City.

Commissioner Selent, seconded by Commissioner Gast moved approval of the foregoing resolution. Roll call resulted as follows: Yeas: Commissioners Gast, Gillespie, Hanley, Selent and Smith. Nays: None. Absent: None. Motion declared carried and resolution adopted.

The Assistant City Manager presented a letter from TWIN CITIES CHAPTER No. 17 DISABLED AMERICAN VETERANS, requesting permission to conduct Forget-Me-Not days on August 8 and 9, 1975.

After discussion Commissioner Gillespie, seconded by Commissioner Hanley moved that the request be granted to sell forget-me-not flowers Friday afternoon, August 8, 1975 and Saturday morning, August 9, 1975.

MR. JOHN STAFFORD, Blood Program Chairman, Berrien County Chapter, The American National Red Cross, presented a program whereby persons receiving parking tickets in the City of St. Joseph from August 11 through August 15, 1975, would have their tickets cancelled if they make an individual blood donation at the St. Joseph Elks Club on August 15, 1975. Tickets would be sent to the local Red Cross, which would verify the donation. Other tickets would be presented in the usual manner.

After discussion Commissioner Gillespie, seconded by Commissioner Selent moved that the request of Mr. Stafford be approved.

Roll call resulted as follows: Yeas: Commissioners Gast, Gillespie, Hanley, Selent and Smith. Nays: None. Absent: None. Motion declared carried.

MRS. MARILYN A. ADENT, 3790 Bacon School Road, St. Joseph, Michigan, appeared before the Commission and asked permission to conduct a door to door campaign in the City of St. Joseph from August 18, 1975 through August 22, 1975, as part of a drive to raise funds for the CYSTIC FIBROSIS program.

After discussion Commissioner Selent seconded by Commissioner Hanley moved that the local Cystic Fibrosis chapter be authorized to conduct its door to door campaign for one day only during the period from August 18, 1975 through August 22, 1975 with the condition that the chapter obtain at least one license to do so from the office of the City Clerk.

Roll call resulted as follows: Yeas: Commissioners Gast, Gillespie, Hanley, Selent and Smith. Nays: None. Absent: None. Motion declared carried.

Commissioner Hanley advised the commission that he had written Congressman Hutchinson concerning the granting of funds for the SOUTH HAVEN FEEDER BEACH PROGRAM while the St. Joseph program, which was instituted much earlier has not been approved.

There being no further business to come before this commission, Commissioner Hanley moved to adjourn until Monday, August 4, 1975 at 7:30 P.M.

Franklin H. Smith
Mayor

Charles J. Rhodes
City Clerk

August 9, 1975 H.P. Adv.

GENERAL REVENUE SHARING PROVIDES FEDERAL FUNDS DIRECTLY TO LOCAL AND STATE GOVERNMENTS. YOUR GOVERNMENT MUST PUBLISH THIS REPORT ADVISING YOU HOW THESE FUNDS HAVE BEEN USED OR OBLIGATED DURING THE YEAR FROM JULY 1, 1974, THRU JUNE 30, 1975. THIS IS TO INFORM YOU OF YOUR GOVERNMENT'S PRIORITIES AND TO ENCOURAGE YOUR PARTICIPATION IN DECISIONS ON HOW FUTURE FUNDS SHOULD BE SPENT. NOTE: ANY COMPLAINTS OF DISCRIMINATION IN THE USE OF THESE FUNDS MAY BE SENT TO THE OFFICE OF REVENUE SHARING, WASHINGTON, D.C. 20226

(A) CATEGORIES	ACTUAL EXPENDITURES (B) CAPITAL	(C) OPERATING/MAINTENANCE
1 PUBLIC SAFETY	$	$ 2,007
2 ENVIRONMENTAL PROTECTION	$	$
3 PUBLIC TRANSPORTATION	$	$
4 HEALTH	$	$
5 RECREATION	$	$
6 LIBRARIES	$	$
7 SOCIAL SERVICES FOR AGED OR POOR	$	$
8 FINANCIAL ADMINISTRATION	$	$ 608
9 MULTIPURPOSE AND GENERAL GOVT.	$	
10 EDUCATION	$	
11 SOCIAL DEVELOPMENT	$	
12 HOUSING & COMMUNITY DEVELOPMENT	$	
13 ECONOMIC DEVELOPMENT	$	
14 OTHER (Specify)	$	
15 TOTALS	$	$ 2,615

THE GOVERNMENT OF SHOREHAM VILLAGE has received General Revenue Sharing payments totaling $2,611 during the period from July 1, 1974 thru June 30, 1975

ACCOUNT NO. 23 2 011 014
SHOREHAM VILLAGE 194
VILLAGE CLERK
2165 NO HANLEY RD
ST JOSEPH MICHIGAN 49065

(D) TRUST FUND REPORT (refer to instruction D)

1 Balance as of June 30, 1974	$ 4
2 Revenue Sharing Funds Received from July 1, 1974 thru June 30, 1975	$ 2,611
3 Interest Received or Credited (July 1, 1974 thru June 30, 1975)	$ 0
4 Funds Released from Obligations	$ 0
5 Sum of lines 1, 2, 3, 4	$ 2,615
6 Funds Returned to ORS	$ 0
7 Total Funds Available	$ 2,615
8 Total Amount Expended (Sum of line 15, column B and column C)	$ 2,615
9 Balance as of June 30, 1975	$ 0

NONDISCRIMINATION REQUIREMENTS HAVE BEEN MET.
(E) CERTIFICATION: I certify that I am the Chief Executive Officer and, with respect to the entitlement funds reported hereon, I certify that they have not been used in violation of either the priority expenditure requirement (Section 103) or the matching funds prohibition (Section 104) of the Act.

John Whelsley (signature)
Signature of Chief Executive Date
JOHN HELSLEY PRESIDENT
Name and Title

(F) THE NEWS MEDIA HAVE BEEN ADVISED THAT A COMPLETE COPY OF THIS REPORT HAS BEEN PUBLISHED IN A LOCAL NEWSPAPER OF GENERAL CIRCULATION. I HAVE A COPY OF THIS REPORT AND RECORDS DOCUMENTING THE CONTENTS. THEY ARE OPEN FOR PUBLIC SCRUTINY AT VILLAGE HALL BROWN SCHOOL ROAD, ST. JOSEPH.

Aug. 9, 1975 H.P. Adv.

GENERAL REVENUE SHARING PROVIDES FEDERAL FUNDS DIRECTLY TO LOCAL AND STATE GOVERNMENTS. YOUR GOVERNMENT MUST PUBLISH THIS REPORT ADVISING YOU HOW THESE FUNDS HAVE BEEN USED OR OBLIGATED DURING THE YEAR FROM JULY 1, 1974 THRU JUNE 30, 1975. THIS IS TO INFORM YOU OF YOUR GOVERNMENT'S PRIORITIES AND TO ENCOURAGE YOUR PARTICIPATION IN DECISIONS ON HOW FUTURE FUNDS SHOULD BE SPENT. NOTE: ANY COMPLAINTS OF DISCRIMINATION IN THE USE OF THESE FUNDS MAY BE SENT TO THE OFFICE OF REVENUE SHARING, WASHINGTON, D.C. 20226

(A) CATEGORIES	ACTUAL EXPENDITURES (B) CAPITAL	(C) OPERATING/MAINTENANCE
1 PUBLIC SAFETY	$ 8731	$
2 ENVIRONMENTAL PROTECTION	$	$
3 PUBLIC TRANSPORTATION	$	$
4 HEALTH	$	$
5 RECREATION	$	$
6 LIBRARIES	$	$
7 SOCIAL SERVICES FOR AGED OR POOR	$	$
8 FINANCIAL ADMINISTRATION	$	$
9 MULTIPURPOSE AND GENERAL GOVT.	$	
10 EDUCATION	$	
11 SOCIAL DEVELOPMENT	$	
12 HOUSING & COMMUNITY DEVELOPMENT	$	
13 ECONOMIC DEVELOPMENT	$	
14 OTHER (Specify)	$	
15 TOTALS	$ 8731	$

THE GOVERNMENT OF WEESAW TOWNSHIP has received General Revenue Sharing payments totaling $8,731 during the period from July 1, 1974 thru June 30, 1975

ACCOUNT NO. 23 3 011 022
WEESAW TOWNSHIP 219
TREASURER
BERRIEN COUNTY
NEW TROY MICHIGAN 49119

(D) TRUST FUND REPORT (refer to instruction D)

1 Balance as of June 30, 1974	$
2 Revenue Sharing Funds Received from July 1, 1974 thru June 30, 1975	$ 8,731
3 Interest Received or Credited (July 1, 1974 thru June 30, 1975)	$
4 Funds Released from Obligations	$
5 Sum of lines 1, 2, 3, 4	$ 8,731
6 Funds Returned to ORS	$
7 Total Funds Available	$ 8,731
8 Total Amount Expended (Sum of line 15, column B and column C)	$ 8,731
9 Balance as of June 30, 1975	$

NONDISCRIMINATION REQUIREMENTS HAVE BEEN MET.
(E) CERTIFICATION: I certify that I am the Chief Executive Officer and, with respect to the entitlement funds reported hereon, I certify that they have not been used in violation of either the priority expenditure requirement or the matching funds prohibition of the Act.

Allen H. Boff (signature) 8-5-75
Signature of Chief Executive Date
Supervisor
Name and Title

(F) THE NEWS MEDIA HAVE BEEN ADVISED THAT A COMPLETE COPY OF THIS REPORT HAS BEEN PUBLISHED IN A LOCAL NEWSPAPER OF GENERAL CIRCULATION. I HAVE A COPY OF THIS REPORT AND RECORDS DOCUMENTING THE CONTENTS. THEY ARE OPEN FOR PUBLIC SCRUTINY AT Weesaw Township Hall, New Troy, Michigan

Aug. 9, 1975 H.P. Adv.

LEGAL NOTICES

CITY OF HARTFORD, MICHIGAN
PARAS HILL STORM DRAIN IMPROVEMENTS

PART I
ADVERTISEMENT FOR BIDS

The City of Hartford, Michigan will receive sealed bids for the construction of storm drainage improvements until 8:00 p.m. Local Time on the 25th day of August, 1975 at the City Hall, Hartford, Michigan, at which time and place all bids will be publicly opened and read aloud.

The work includes the furnishing of materials and construction of approximately 2433 lineal feet of drain and shall consist of installing a line of concrete pipe of the required inside diameter for the conveyance of storm water, laid in a trench and shall include furnishing of material, excavation and backfilling, together with other pertinent work. The work shall also consist of grading and seeding of approximately 3000 lineal feet of open ditch.

The contract documents, including plans and specifications, are on file at the office of the Engineer, Wightman and Associates, Inc., 920 Broad Street, St. Joseph, Michigan and at the office of the City Clerk, Hartford, Michigan.

Copies of the documents may be obtained at the office of Wightman and Associates, Inc. by depositing $15 for each set of documents so obtained. Deposits will not be returned.

The successful bidder will be required to furnish a satisfactory performance and labor and material bond.

The City of Hartford, Michigan reserves the right to reject any or all bids and to waive any irregularities in bidding.

A certified check or bank draft payable to the City of Hartford, Michigan or a satisfactory bid bond executed by the bidder and a surety company, in an amount equal to five (5) per cent of the bid shall be submitted with each bid.

No bid may be withdrawn after the scheduled closing time for receipt of bids for at least thirty (30) days.

City of Hartford, Michigan
Jewell Story
City Clerk
Aug. 2, 9, 1975 H.P. Adv.

ADVERTISEMENT FOR BIDS
LAKE MICHIGAN COLLEGE DISTRICT
OF BERRIEN COUNTY
MICHIGAN

Separate sealed bids for Track, Tennis Courts, Baseball Fields and Planting of Trees, Sod and Seed for Lake Michigan College will be received by the Board of Trustees of Lake Michigan College at the office of Board Room, Lake Michigan College until 2:00 PM local time September 8, 1975, and then at said office publicly opened and read aloud.

The information for Bidders, Form of Bid, Form of Contract, Plans, Specifications, and Forms of Bid Bond, Performance and Payment Bond, and other contract documents may be examined at the following after August 11, 1975:

Harry Weese & Associates, 10 West Hubbard St., Chicago, Ill. 60610

Lake Michigan College, 2755 E. Napier Ave., Benton Harbor, Michigan 49022

F.W. Dodge, 210 E. Vine St., Kalamazoo, Michigan 49001

Builders Exchange of St. Joseph Valley, 215 Marycrest Building, South Bend, Ind. 46601

Builders Exchange of Kalamazoo, 2930 Lovers Lane, Kalamazoo, Michigan 49001

Builders Exchange of Grand Rapids and Southwestern Michigan, 4461 Cocode Rd. S.E., Grand Rapids, Michigan 49501

Copies may be obtained at the office of the Administration Office of the Vice President for Business Affairs or the Business Office for $50.00, located at 2755 E. Napier Ave. Benton Harbor, Michigan, upon payment of $50.00 for each set.

Deposits are refundable upon return of the Bid Documents up to ten (10) days beyond the Bid opening after which time they will become non-refundable.

The Owner reserves the right to waive any informalities or to reject any or all bids.

Each bidder must deposit with his bid, security in the amount, form and subject to the conditions provided in the Information for Bidders.

Attention of bidders is particularly called to the requirements as to conditions of employment to be observed and minimum wage rates to be paid under the contract.

No bidder may withdraw his bid within 30 days after the actual date of the opening thereof.

Interested contractors are requested to contact the architect, Harry Weese and Associates with any questions.

Aug. 9,11,12, 1975 H.P. Adv

SPECIAL SCHOOL ELECTION
NOTICE OF SPECIAL ELECTION
OF THE QUALIFIED ELECTORS OF
ST. JOSEPH PUBLIC SCHOOLS
BERRIEN COUNTY, MICHIGAN
TO BE HELD
AUGUST 18, 1975

TO THE QUALIFIED ELECTORS OF SAID SCHOOL DISTRICT:

Please Take Notice that a special election of the qualified electors of St. Joseph Public Schools, Berrien County, Michigan, will be held in said School District on Monday, August 18, 1975.

THE POLLS OF ELECTION WILL OPEN AT 7:00 O'CLOCK, A.M. AND CLOSE AT 8:00 O'CLOCK, P.M.

The following propositions will be submitted to the vote of the electors qualified to vote thereon at said special election:

I. TAX RATE LIMITATION INCREASE PROPOSITION FOR BUILDING AND SITE SINKING FUND TAX

Shall the limitation on the amount of taxes which may be assessed against all property in St. Joseph Public Schools, Berrien County, Michigan, be increased by 0.6 mills for a period of five (5) years, from 1975 to 1979, both inclusive, for the purpose of levying a building and site sinking fund tax to be used for the construction or repair of school buildings?

II. PROPOSITION TO LEVY BUILDING AND SITE SINKING FUND TAX

Shall St. Joseph Public Schools, Berrien County, Michigan, levy 0.6 mills for a period of five (5) years, from 1975 to 1979, both inclusive, to create a building and site sinking fund to be used for the construction or repair of school buildings (this being a renewal of 0.6 mills for building and site sinking funds which expired with the 1974 tax levy)?

III. TAX RATE LIMITATION INCREASE PROPOSITION FOR OPERATING PURPOSES

Shall the limitation on the amount of taxes which may be assessed against all property in St. Joseph Public Schools, Berrien County, Michigan, be increased by ½ of a mill for the year 1975 for the purpose of providing additional funds for operating purposes?

THE VOTING PLACES ARE AS FOLLOWS:

PRECINCT NO. 1
Voting Place — Room 27, Milton Junior High School, Winchester Avenue. The first precinct consists of all territory of the School District located north of Lake Court, Winchester and Wolcott Avenue.

PRECINCT NO. 2
Voting Place — Room 104, Senior High School, Lakeview Avenue. The Second precinct consists of all territory of the School District located south of Lake Court, Winchester and Wolcott Avenues, and north of Hilltop Road and St. Joseph Drive.

PRECINCT NO. 3
Voting Place — North Lincoln Elementary School. The third precinct consists of all territory of the School District located east of Washington Avenue and south of St. Joseph Drive.

PRECINCT NO. 4
Voting Place — Brown School, on Garden Lane. The fourth precinct consists of all territory of the School District located west of Washington Avenue and South of Hilltop Road and St. Joseph Drive.

All school electors who are registered with the city or township clerk of the city or township in which they reside are eligible to vote at this election.

I, W.C. Heyn, Treasurer of Berrien County, Michigan, hereby certify that, as of July 10, 1975, the records of this Office indicate that the total of all voted increases over and above the tax limitation established by the Constitution of Michigan, in any local units of government affecting the taxable property located in St. Joseph Public Schools, Berrien County, Michigan, is as follows:

By County of Berrien	.4	1975-1985
	1.0	1975-1983
	1.5	Indefinite
	.13	1975-1984
By Township of St. Joseph	1.0	1975-1977
3.4 Indefinite		
By Township of Lincoln	.5	Indefinite
By Township of Royalton	None	
By School District	23.00	mills, 1975-1979, both inclusive

W.C. Heyn
Treasurer
Berrien County, Michigan

This Notice is given by order of the Board of Education of St. Joseph Public Schools, Berrien County, Michigan.

Orlinda B. Griswold
Secretary, Board of Education
Aug 9, 16, 1975 H.P. Adv

BENTON TOWNSHIP
Berrien County
1725 Territorial Road
Benton Harbor, Michigan
49022

TO: WILLIAM FAIN, N. CAROLYN FOWLER, RICHARD HALL, BERTHA REYNOLDS, WILSON & MARY DYE, WILLIMA SCARBROUGH, JOHN YOUNG, JOHN & BEATRICE MARTIN, LLOYD ARVITA BUTLER, CROCKETT RUTHERFORD & WIFE, A.L. HATOSKY, ROBERT SCOTT, DAVID & RHEA RAINWATER, WILLIAM POUNDERS, ERMA ELLIS, EDWARD & DOROTHY EVANS, AMOS ETHEL LEE, SECRETARY OF HOUSING & URBAN DEV., TWIN CITY REALTY, IVAN & ROSE KELLER, DORINE ROLLAND, HELEN EMERY, ORVIL HULING, LENTON & DORAS ROLLINS, JERRY D. JENKINS, STANLEY J. POLSTIN, SARA HUDSON, CARL GAYNOR, GREGORY NORTH & WIFE, GEORGE DYE & WIFE.

Notice is hereby given that the Benton Township Board of Trustees will meet at the Benton Township Municipal Building, 1725 Territorial Road, Benton Harbor, Michigan, on August 19, 1975 at 7:30 P.M. of said day to review the assessment roll No. 241 on prime and double seal of North Pike Road from Territorial Road to Irving Drive.

Dated: August 6, 1975
Catheryn J. Sirk
Benton Township Clerk
Aug. 9, 16, 1975 H.P. Adv.

NOTICE OF PUBLIC HEARING

All Paw Paw Lake shoreland residents, property owners and all other interested parties of Coloma and Watervliet Townships, please take notice that the Paw Paw Lake Improvement Board will, in accordance with Act 345, P.A. 1966 the Inland Lake Improvement Act as amended, hold a public hearing on Monday, August 18, 1975 at 7:30 p.m. at the Coloma Township Hall located on Paw Paw Lake Road in Coloma Township. The purpose of the public hearing is to review the engineering feasibility study and to give explanation and receive public comment and inquiry concerning the Paw Paw Lake Improvement Boards proposed weed control maintenance program which has been prepared in accordance with the aforementioned Act. Copies of the engineering feasibility report and other pertinent information will be available for public inspection at the Coloma and Watervliet Township Halls during regular township business hours from this date until the time of the public hearing.

PAW PAW LAKE IMPROVEMENT BOARD
J. H. Matthews, Secretary
Aug. 9, 1975 H.P. Adv.

PUBLICATION OF INTENT TO REQUEST RELEASE OF FUNDS

The City of Benton Harbor will request a release of funds and certification to H.U.D. on August 15, 1975.

This request and certification relates to the application filed by the City of Benton Harbor for grant funds under Title I of the Community Development Act of 1974.

The City of Benton Harbor's Community Development Project consists of the following activities:

1. Spot demolition of 20 substandard homes; rehabilitate 30 homes; and providing repair grants to 40 low-income homeowners.

2. Doubling the number of home inspections from 1,500 to 3,000.

3. Seek funds to clear areas where 50% of housing is deteriorated for housing redevelopment and/or industry; providing housing information to residents; and developing relocation plans for Areas IX and VIII.

4. Acquiring property for apartment development and encouraging new single family housing construction in the City.

5. Implementing a project to counsel homeowners and renters in home maintenance, financing and security.

6. Providing matching funds to finance a City Economic Development office; create a Local Development Company to help recruit and finance new and improved business and industry in the City.

7. Assisting in the funding of construction of a Recreation Center within three years.

8. Initiating local policy approval of North Shore Drive and Territorial Road reconstruction projects, complete engineering of Colfax/Empire intersection for submittal for federal aid urban system funding.

9. Reconstructing the badly deteriorated Water Street lift station.

10. Developing (Union, Hall, Broadway, Robbins, Frank, and Pipestone) neighborhood park facilities.

11. Completing development planning for Jean Klock Park; provide matching funds to construct new pavilion.

12. Providing mobility (Dial-a-Ride) to low income, handicapped, and elderly citizens.

13. Continuing the operation of Model City funded recreation and cultural programs for youth and senior citizens; provide for the continuance of the Model City funded Neighborhood Center.

14. Continuing of Model City funded dental care to low-income elementary students in the City.

15. Providing for the general implementation of the first year Project and preparation of second year Project.

The City of Benton Harbor has prepared an environmental review record which is available for public review in the City Clerk's office, City Hall, between the hours 8:30 A.M. and 5:00 P.M., Monday through Friday.

The City of Benton Harbor, 200 Wall Street, Benton Harbor, Michigan, 49022 is the applicant for this program and the chief executive officer for the City of Benton Harbor is Mayor Charles F. Joseph.

The City of Benton Harbor will undertake the project described above with Block Grant funds from the U.S. Department of Housing and Urban Development (HUD), under Title I of the Housing and Community Development Act of 1974. The City of Benton Harbor is certifying to HUD that the City of Benton Harbor and Mayor Charles F. Joseph, in his official capacity as Mayor, consent to accept the jurisdiction of the Federal Courts if an action is brought to enforce responsibilities in relation to environmental reviews, decision making and action; and that these responsibilities have been satisfied. The legal effect of the certification is that upon its approval, the City of Benton Harbor may use the Block Grant funds, and HUD will have satisfied its responsibilities under the National Enviroumental Policy Act of 1969. HUD will accept an objection to its approval of the release of funds and acceptance of the certification only if it is on one of the following basis: (a) That the certification was not in fact executed by the chief executive officer of the applicant; or (b) that applicant's environmental review record for the project indicates omission of a required decision, finding, or step applicable to the project in the environmental review process. Objections must be prepared and submitted in accordance with the required procedure (24 CFR Part 58), and may be addressed to HUD at Department of Housing and Urban Development, First National Building, 660 Woodward Avenue, Detroit, Michigan, 48226, or Department of Housing and Urban Development, 1961 Stout Building, Denver, Colorado, 80202. Objections to the release of funds on basis other than those stated above will not be considered by HUD. No objection received after September 8, 1975 will be considered by HUD.

Aug. 9, 1975 H.P. Adv.

Branch of Abraham
DRAIN
Notice of Letting of
Drain Contract and
Review of Apportionments

Notice is Hereby Given, That I, Harry H. Nye, County Drain Commissioner of the County of Berrien, State of Michigan, will, on the 4th day of September A.D. 1975, at the Office of the Berrien County Drain Commissioner, Room 101, Berrien County Courthouse, St. Joseph, Michigan 49085 in the City of St. Joseph, in said County of Berrien at 11:00 o'clock in the forenoon of that day receive sealed bids until 11:00 o'clock in the forenoon of that day, when bids will be opened and publicly announced for the construction of a certain Drain known and designated as "Branch of Abraham Drain," located and established in the Township of St. Joseph and City of St. Joseph, in said County.

Said drain is divided into one Section.

Install 24 lineal feet of 21 inch and 405 lineal feet of 18 inch reinforced concrete pipe storm sewer, 8 lineal feet of 18 inch vitrified clay pipe storm sewer, including catchbasins. Also approximately 100 lineal feet of 21 inch reinforced concrete pipe storm sewer to be removed and relayed.

In the construction of said drain the following quantities and character of tile or pipe will be required and contracts let for same: 24 lineal feet of 21 inch reinforced concrete pipe storm sewer, 405 lineal feet of 18 inch reinforced concrete pipe storm sewer

The Commissioner may let the Drain in sections or as a whole whichever appears to him most practical The Contract Documents, including plans and specifications, are on file at the office of Harry H. Nye, Berrien County Drain Commissioner, Room 101, Courthouse, St. Joseph, Michigan.

Copies of documents including plans and specifications, required for review or bidding purposes, may be obtained only from the Drain Commissioner by depositing $10.00 with the Drain Commissioner for each set of documents so obtained.

The full amount of the deposit for one set of documents and one-half of the deposit for any additional sets of documents will be refunded to any bidder who submits a bona fide bid and returns the documents in good condition. Contractors who do not submit bids, subcontractors, equipment manufacturers, and others who return the documents within ten days after the opening of bids will be refunded one-half of their deposit.

A certified check or bank draft payable to the Berrien County Drain Commissioner or a satisfactory bid bond executed by the bidder and a surety company in an amount equal to five percent (5)) of the bid shall be submitted with each proposal.

No bid shall be withdrawn after the opening of proposals without the consent of the Berrien County Drain Commissioner for a period of ninety (90) days after the scheduled time of closing bids.

The Berrien County Drain Commissioner reserves the right to waive any irregularities, reject any or all bids, or accept any bid when in his opinion, such act will serve the best interests of the Drainage District. The Successful bidder will be required to furnish a satisfactory performance bond and labor and material bond in the amount of one hundred percent (100%) of the contract price.

The date for the completion of such contract, will be announced at the time and place of letting.

The payments for the above mentioned work will be made as follows: by Drain order due April 15, 1976

Notice is Further Hereby Given, that on Thursday the 11th day of September, 1975, at Drain Commissioner's Office, Room 101 Courthouse, St. Joseph, Michigan in the City of St. Joseph, County of Berrien, or at such other time and place thereafter, to which I, the County Drain Commissioner aforesaid, may adjourn the same, the apportionment for benefits and the lands comprised within the "Branch of Abraham, Drain Special Assessment District," and the apportionments thereof will be subject to review for one day, from nine o'clock in the forenoon until five o'clock in the afternoon. At said review the computation of costs for said Drain will also be open for inspection by any parties interested.

The following is a description of the several tracts or parcels of land constituting the Special Assessment District of said Drain, viz:

Dynac Corporation, — Commencing at the northwest corner of lot 20 of Assessor's Plat Number 1, City of St. Joseph, Michigan, thence N89° 48' 34"W 455.98 feet, thence South 200.0 feet thence East 445.5 ft. + to the West line of the right-of-way of the C&O R R Company, thence Northerly along the West right-of-way line of said Railroad to the place of beginning; and code number 34'U5.1.

Now, Therefore, All unknown and non-resident persons, owners and persons interested in the above described lands, and you St. Joseph Township, St. Joseph City, Dynac Corporation, and Ball Rubber Plastics Division of Ball Corporation. Are hereby notified that at the time and place aforesaid, or at such other time and place place thereafter to which said letting may be adjourned, I shall proceed to receive bids for the construction of said "Branch of Abraham Drain," in the manner hereinbefore stated; and also, that at such time and place as stated aforesaid for nine o'clock in the forenoon until five o'clock in the afternoon, the apportionment for benefits and the lands comprised within the Branch of Abraham Drain Special Assessment District will be subject to review.

And you and each of You, Owners and persons interested in the aforesaid lands, are hereby cited to appear at the time and place of such reviewing of apportionments as aforesaid, and be heard with respect to such special assessments and your interests in relation thereto, if you so desire.

Dated this 7th day of August A.D 1975

Harry H Nye
County Drain Commissioner
County of Berrien
Aug 9, 16, 1975 H P Adv

ANNOUNCEMENTS

Lost And Found 1

LOST: MALE WIRE HAIRED TERRIER, White, Black, Brown. Coloma. REWARD. 468-6377.

In Memoriam 3

IN LOVING MEMORY OF DANNY THOMPSON, Who passed away 2 years ago on August 10, 1973.
We cannot tell if those who have on to Heaven before us, know or see who are left behind say or do. But even if we are only saying this to the world still left behind you, Danny, we want the whole world to know, we love you. You have made the journey to eternity ahead of us. We, by God's Grace and our faithful living for Him, shall join you again someday. It is so wonderful to recount our lives together!
Mr. & Mrs. Jim Thompson & Family
(Mother & Father, Brothers & Sisters)

Personals 5

AUTO INSURANCE — No-Fault for everyone regardless of driving record. Financial responsibility. Low down payment. Easy budget terms. ALL DRIVER'S INSURANCE CENTER, Ph. 926-1151.

ALL DRIVER'S SHOPPER'S FAIR INSURANCE CENTER moved to 1642 Colfax, B.H. Call: 926-1151.

Special Notices 6

MICHELE'S FASHIONS
2260 M-139, B.H.
HAS A NEW RESALE DEPARTMENT!
Do you have good condition fashions which you would like to turn into cash? Let us be your MONEY-MAKER with your "1-time worn", or "too-good-to-throw-away" fashions. NO RUMMAGE PLEASE

MUSICIAN WANTED TO PLAY IN GOSPEL quartet group. Please contact 927-1695 after 5 or 926-7938 any time.

OPEN — We are open all day Monday from 9:30 to 5:15. CARROLL CRAFTS/FLAIR, St. Joe.

FOR FAST RESULTS TRY CLASSIFIED ADS

REAL ESTATE FOR SALE

Houses For Sale 7

NEW HOUSE BY BUILDER — 3 bedrms, 1¾ baths, family room & fireplace, double garage, basement, all brick. South St. Joe. $39,900. Ph 429-4742.

LEAVING STATE MUST SELL — Large 2 story home in excellent cond. near Fairplain Plaza. Double lot, detached 2 car garage, new kitchen with dishwasher, remodeled bath, fireplace, leaded glass built in book cases. Excellent for large family, up to 6 bedrms & 2 full baths or five downstairs and have upstairs renters with separate entrance pay the mortgage. INVESTORS up to $300 monthly gross. $17,500. Ph. 925-3098.

EVERYTHING IS NEW!! 3-4 Bedrm. walk-out basement. Striking Old English family rm., 2½ baths, brick & Cedar. Ravine setting. 2,000 ft. of finished windowed living area. St. Joe schools. 5% tax rebate. $36,500. Call: Alvin Deckert, Builder. 983-5719.

LOW 40's — Must sacrifice, owner already moved. Four bedroom, two bath, family room, dining room, full basement on one acre wooded-ravine lot. St. Joseph schools. Ph. 429-3857.

FOR SALE IN GALIEN, older 2 story 8 room home. Gas heat, central air, alum siding. On corner lot. 2 car garage. Built in drawers in dining & BEDROOMS. See to appreciate. Call 545-3672 or 545-8066.

TAX SHELTER — 2 modern 4-plexes. 97% occupancy. 1 miles S. U. S. 33. Se-l-Trade. $110,000. Call 953-0467.

FOR SALE BY OWNER — 3 bedrm. brick ranch. Lge. living room. 2 fireplaces. Ceramic tile in bath & kitchen. Corner lot. Built on garage. Many extras. Low 40's. Call 983-1091 between 9 A.M. & 5 P.M.

6 ROOM HOUSE — 2 bedrooms, full basement, double garage. Shown by appointment. Call 925-7282.

5 BEDROOM HOUSE
IN EAU CLAIRE
Call 461-4346.

3 BEDRM. BRICK — 1½ baths, 30 ft. fam. rm., 18x24 dining & liv. rm. Util. rm. No basement. 1½ car gar. Fully landscaped. Home incl. appl., fireplace, bar, shag carpet, drapes, 6x10 beams, paneling, china cabinet, patio & gas grill. $38,500. 429-8376 after 5 p.m.

FAIRPLAIN
Large 3 bedroom brick ranch, 1½ baths, full basement, with central air. Gas heat, concrete parking area for several cars. South of Napier, Benton Twp. Only $23,900.

DON BOWERS 926-8462
REAL ESTATE

OWNER TRANSFERRED — Must sell, 3-4 bedrm. beautiful brick, Royalton Twp. St. Joe schools. Huge kitchen with built-ins. Living rm. with fireplace. Large family rm. Attached 2½ car garage. Lot 100x175. $34,500. Ph. 429-7485.

BALDWIN
SEE OR CALL
Mary Housand 471-2397
Doris Dow 471-1964
Walter Panzer 465-3036
Gary Walter 426-3720
John Meredith 465-5462
Bun Baldwin, Jr 468-3949
BUN BALDWIN CO.
REALTOR
TWIN CITIES 983-4131
MLS BRIDGMAN 465-6363

TALA
FRIENDLY NEIGHBORS

Enjoy this 4 bedroom home in a congenial Coloma subdivision. If you need more room, this is the home for you. There are large rooms, full finished basement, complete with an office. Carpeting, fireplace and draperies are included. We would like to show you this one today

COUNTRY LIVING

You will want to see this newer home on 4 acres of wooded land in Hagar Twp. There are 3 bedrooms, a full basement and 2 car garage. The exterior is brick and cedar with a deck surrounding the entrance. Secluded area. Priced at $33,800.

ROOM IN HARTFORD

Does your family need more room to romp? Here is a ranch home located in the Hartford countryside on 3 acres. There are 4 bedrooms, built-in kitchen, central vac, full basement and carpeting to add to the appeal. Won't you call us now to see this one?

TALA REAL ESTATE
468-7901 MLS
927-3586
EVENINGS 926-8704

REAL ESTATE FOR SALE

Houses For Sale 7

FOR SALE IN COLOMA SCHOOL DIST. — Nice, neat 2 bedroom home. Country setting - ample garden space. $14,900. Call 429-4117.

2 BEDROOM — Large front & rear porch, full basement, lge. fenced yard, 2 car gar., this is a nice area, St. Joe Twp. $13,900 cash or possible terms. Partly furnished. This is a nice home for middle aged or retired, it's a safe place to live & you can walk to do your shopping. Might rent to the right party. Ph. 926-8409.

TED ANDERSON REAL ESTATE
"Where SERVICE is more than a word"

TIRED OF CITY LIVING? - A small motel, record of good income on main Highway in resort area, may well be the answer!

TOWN & COUNTRY VARIETY STORE - Business, building, lot and inventory, $10,000.

TRANSFERRED - River Valley Assistant Superintendent of Schools. Lovely 3 bedroom, family room home. Excellent location. Priced in the 20's.

CALL
TED ANDERSON
REAL ESTATE
"Where Service is more than a word"
Sawyer 426-3631 or Lakeside 469-4001.

COUNTRY ESTATE

4 acres on the scenic Paw Paw River. Lovely older style home plus 2 smaller houses for rent, or for the generations of the family. The primary residence has one huge bath plus shower in basement, four bedrooms, very modern kitchen, separate dining area. Use the barn for a garage. Easy care lawn. Excellent schools. For more details, just pick up your phone and dial us.

SCHOOL'S READY!
ARE YOU?

By starting now, you won't be caught short! Four bedrooms, three baths, formal dining, fireplace, dry basement with scads of storage. Coloma schools bus service. This home needs a lively family. Maybe it's yours. Please call for more details.

DON'T LET THREATS

of erosion spoil your dreams of living on the lake. Thanks to the ingenuity and experience of George Miller & Sons, Inc., the interlocking steel and concrete sea wall withstood even the unusual winter storms of 1974. Come and see what this homeowner and his neighbors have achieved with their beautiful bluff. The sunset is spectacular. The home is gorgeous. Three large bedrooms, three fireplaces, dining room, formal foyer, full dry basement, double attached garage, screened deck overlooking lake. Excellent schools. For more information, please phone.

LAND CONTRACT

$2,000 down and one full percent lower interest rate than the current market level. Pay off over a 20 year period. Two large bedrooms, alum. storms & screens. Gas heat, municipal sewer in and paid for. Excellent schools, total price of only $19,700.

We're here to answer your questions from 9 A.M. to 9 P.M. on Friday and Monday evening, as well as from 9 A.M. to 5 P.M. all other days than Sunday.

Paul Real Estate
463-5975
463-6144

RICE
HARTFORD, MICHIGAN

No. 3433...CHALET OVERLOOKING LAKE. 3 bedrooms, full walkout basement, large rec. room. On 3 lots bordered by creek. 140 foot of private access on 200 acre lake. Lots of extras! Call for appointment.

No. 3430...BUILDING SITES. Lots of frontage, 4 acres, 6 acres, & 6½ acres. So. Haven Schools. Suitable for Mobile Homes. Seller will consider terms.

No. 3429...THIRTY ACRES with remodeled home, two large bedrooms, 2 car garage. Pine grove, 1 acre pond, paved road, appliances included. $28,500.

No. 2428...FOUR LOTS overlooking lake. Access. New well has been approved by Health Dept.

No. 2434...START YOUR OWN BUSINESS. We have the building, all brick, main street of town! Carpeted & paneled. Only $11,200.

No. 1405...HANDYMAN'S RETREAT Year around residence. 1 block from Little Paw Paw Lake Large lot ideal for garden. $12,000.

No. 1200S COUNTRY LIVING at a modest price! 3 bedroom remodeled home with 7 acres for $17,500.

No. 3740H...BRICK COLONIAL. 4 bedroom on 80 acres, huge maples, outside grill $45,000.

No. 3750H...SHARP 2 bedroom home on one acre 24' x 32' insulated steel building Price $18,000.

"WHEN YOU SEE THINK RICE"
LaVern R. Rice, Inc.
Realtor
Hartford - 621-3105
Watervliet - 463-4732
Drawings & Tapedays phone:
Glenn 637-7705, Val 637-7164
Bailey 637-5820, Irene 637-5031
Rice 424-0412, Joyce 424-5073
Rich 637-4700.

REAL ESTATE FOR SALE

Houses For Sale 7

SELLERS
Throw away your rake
Throw away your hoe
Come live at Woodgate
Don't work no more

New condominium homes. SOME READY FOR OCCUPANCY NOW. 2 or 3 bedrooms, fireplaces, garage, lights, carpet, 4 kitchen appliances. Priced from $28,650. For an appointment to see our new homes, call 429-3241. Ask for Lillian M. Rutledge, Real Estate Broker in residence.

APARTMENTS

EXTRA INCOME

No. 1472...If you have ever thought of owning a two apartment and living in one of the units then this is for you. Both apartments offer 2 good size bedrooms and are in A-1 condition. This property is located in St. Joseph and will not last long. Now is your chance to let someone else help make your mortgage payments.

PAYMENT SUBSIDY

No. 1357...This is your opportunity to have someone help pay for your own home. This elegantly remodeled home with a two bedroom furnished apartment upstairs can be yours with as little as 10 percent down. The entire backyard with a 16x40 above ground pool is fenced in for pets or children. If you would like to live nearly free in your own home, let us assist you in your purchase. $24,900.

ENJOY LAKE MICHIGAN

No. 1368...Picture a quiet, beautiful setting overlooking Lake Michigan. Over 1300 sq. ft. of comfortable living area. Lots of storage, large basement, two car garage. All this is on the first level. Upstairs is a neat two bedroom apartment that brings a rental income of $200 per month. Large lot. Excellent return on investment. — May also be used as a 4 bedroom home. Coloma School District. Offered at $34,900.

FISTER
983-7395
2614 Niles Ave., St. Joseph

SMALL DOWN PAYMENTS

WEST MAY STREET

No. 1407...Sparkling 2 bedroom bungalow with full basement, panelled rec. room, gas utilities, living room fireplace and matching kitchen appliances. All this and more for $15,900.

NEAR LAFAYETTE SCHOOL

No. 1306...Nestled above the Twin Cities is this modern 2 bedroom ranch for $15,900 that will make some young couple an excellent starter home. You will enjoy the basement rec. room and the large shaded yard. Convenient location to all of Twin City. No money down, VA financing.

$12,900

No. 1378...Nothing to do but move in with your furniture and start enjoying life. This doll house features central air conditioning, range and refrigerator in kitchen, full basement, enclosed back porch, big 19' ft. living room, garage, and private yard with garden spot. You can't go wrong at $12,900 with a very small down payment or no money down to the veteran.

IF YOU LIKE TREES...

No. 1346...See this 2 or 3 bedroom home with a lovely yard in a quiet neighborhood. This cute white frame home nestles into the surrounding landscape and invites friends and guests alike. Lots of storage area in the basement, carpeted living room and garage are other features of this $12,900 home in the Fairplain area.

NEW ROOF-NEW SIDING

No. 1303...Well decorated two bedroom home has a new roof guaranteed for 15 years and new maintenance free vinyl siding guaranteed for the life of the home. Gas heat and Benton Township taxes help this Fairplain home fit a tight budget with monthly payments under $140 and a total price of $14,900.

ALL YOU NEED IS $400!!

No. 1294...As a down payment to purchase this 1½ story home in Fairplain. 2 bedrooms on the first floor with room for another upstairs. Full basement, attached garage and many other features. Immediate occupancy. Seller will pay buyer's closing costs. Priced at $13,000!

"STOP PAYING THE LANDLORD"

No. 1216...And buy this perfect starter home on double fenced lot for the young family which through the years, has had "tender loving care". Includes new air conditioning, 2-car garage with extra room for workshop and screened porch. Extra bonus 2nd enclosed lot next door with another 2-car garage. All this for only $13,900.

A FENCED YARD

NO 1397 Encloses the back yard of this cute brick home on a quiet tree-lined street. Full basement, dining area, fireplace and large rooms add comfort to the buyer. The house is in excellent condition and seller can give fast occupancy. See it now at $17,900! FHA approved with low down payment.

All of the above homes are available with little or no down payment, depending on the qualifications of the buyer. Call us for complete information.

FISTER
983-7395
2614 Niles Ave., St. Joseph

REAL ESTATE FOR SALE

Houses For Sale 7

SINGER LAKE - BARODA

Three bedroom brick home, less than 4 years old and in excellent condition. Overlooks beautiful Singer Lake, has lake frontage with boat dock. Large landscaped lot, kitchen and laundry room complete with appliances, large living room, master bedroom with ¾ bath, unique master bath, wall to wall carpeting, air conditioning, full basement and 2 car garage with automatic door opener. Owner plans to move out of state, price has been reduced.

REALTOR - MLS

STREFLING REAL ESTATE

CLEVELAND AVE., BARODA

422-1500

RES. 422-1326

Baroda's No. 1 Realtor

CONDOMINIUM-TOWN HOUSES

Legendary Living

Starting Under $22,000!

MODEL HOURS: Daily 1-6 P.M. Sun. 1-6 P.M.

Camelot Place

Condominiums of St. Joseph

Ph. 429-6400-Eves 925-2506

2500 S. Cleveland, St. Joseph

NOT IN SUBDV. DUPLEX, STEVENSVILLE $35,900 BRICK, CREEK

Beautiful newer brick duplex with creek running all along the side and front of building, just picture driving over the bubbling creek to the shrubbery surrounded home. Each apt. has large living, 2 bedrooms with large double closets and a large kitchen with good eating area, 2-car attached garage, completely insulated. Tenants pay own utilities. Gross income $4,080. Located near Cleveland & Marquette Woods.

SPLIT LEVEL 3 BED. BRICK REDUCED $7,600 NOT IN SUBDIVISION

Large lot with plenty of farm land around this all-brick home with huge carpeted living rm. and massive crab orchard stone fireplace. Large kitchen with built-ins, stool counter and lovely eating area overlooking the corn fields. 3 nice sized bedrooms, the master has a king size bed. Ideal family room that is not finished. 1½ ceramic tile baths. 2 car garage. Owner leaving state and must sell, *so they cut the price to the bone,* now only $35,900.

EAU CLAIRE SCHOOL 30 ACRE OPEN LAND

Ideal for building or farming, a sandy loam soil. 1320 foot of road frontage and 990 feet deep. All useable & tillable. Now has corn and wheat on it. Full price for cash. $21,500.

THE

NEWMAN

REAL ESTATE

429-6105

3706 St. Joseph Ave., Stevensville

SUBURBAN BRICK HOME On corner lot, with large kitchen. Patio off family room with fireplace. Living room, 3 bedrooms, 2 baths, double garage. Low down payment. Qualifies for 5% government tax credit. Contact McKinley Assoc., 429-3241.

PAW PAW LAKE

Just listed. ½ acre of beautiful ground with shade trees. 75 ft. frontage on lake. Good sandy beach. 3 bedroom older home all furnished. City sewer in & paid for. Priced in mid 20's.

KIENZLE REAL ESTATE

Call: 463-4475, evenings: 463-8372, 463-4780, 463-4079.

1 BEDROOM APT. SIZE HOUSE — Low down payment. Spinks Corners. Call: 468-4644.

BY OWNER — 2 bedrm. aluminum sided, 1½ car garage, full basement. Good neighborhood. Low down payment & assume mortgage at 7% on $11,850. Ph. 925-1821.

Real Estate Brokers 8

HAND REAL ESTATE

US-33 NORTH (BOX 172-H2)
BENTON HARBOR Ph. 926-6307

Lots For Sale 10

FOR SALE — Corner lot in Buchanan, 99'x138'. $4000. Ph. (616) 695-2151 or (616) 695-3392.

GOING TO BUILD? Choice lots, take your choice, city water and sewer in street and paid in full. We can help arrange financing. Call Kovach Real Estate Inc. 429-1531.

FARM LAND - BUCHANAN

319 ft. frontage on highway US-12 near Buchanan, about 25 acres tillable and about 14 acres wooded pasture land. Has excellent building sites. $35,000.

BUILDING SITES

Near Lakeshore High School. Lot is 151x122. Priced at $3500 and can be purchased on land contract.

Near Roosevelt - Lakeshore Schools, Stevensville. Lot is about 150x142. Water assessment has been paid in full. $4000.

3 building sites by Singer Lake, Baroda. *Priced from* $4500 to $7900.

REALTOR - MLS

STREFLING REAL ESTATE

CLEVELAND AVE., BARODA

422-1500

RES. 422-1326

Baroda's No. 1 Realtor

OPEN HOUSE

SUNDAY 2-5 PM

LIKE SECLUSION & PRIVACY?

Then come see this sharp 3 bedroom home nestled in the woods. Full basement, garage, built-ins on approximately ½ acre. Come see this beautiful setting Sunday.

US-33 North Across Blossomland Bridge to North Shore Drive. Right on North Shore Drive to Hazel. Turn right and follow signs to 895 Bell Avenue, Benton Harbor.

FISTER AND COMPANY

"THE FRIENDLY PROFESSIONALS"

REALTOR

983-7395

2614 NILES AVE., ST. JOSEPH

FIRST TIME OFFERED FOR THE LARGE FAMILY

In Hickory Creek Manor, 5 bedrooms plus den and 3 baths highlights the long list of features found in this quad-level on wooded ravine setting. For complete information call FISTER & COMPANY, REALTORS 983-7395 ask for number 1479.

Mobile Home Lots 11

MOBILE HOME LOTS Located in Dowagiac. TERMS. REIMERS OA9-5433.

Lake, River and Resort 13

BUY A LAKE LOT

At Paw Paw Lake. Cash or monthly payments. Guaranteed clear title. CURTIS COATES HO 8-4711

LAKE MICHIGAN—Beautiful lake front, creek front & wooded lots. Many large beautiful trees & a very quiet, peaceful setting. Private association with use of beach & athletic facilities by all members. New Home under construction for sale. Located approx. half way between Saugatuck (10 Miles) & South Haven (8 Miles) on Lake Michigan. Look for the Sylvan Shores sign 1 mile south of Glenn on the Blue Star Highway. Open 7 days. Sylvan Shores, Box 112, Glenn, Mich. 49416. 616-396-2287. Days or 616-227-3311 Eve's and weekends. Mich. Land Sales Act No. M1-74-409.

Wanted To Buy 15

APARTMENT HOMES WANTED ST. JOSEPH-BENTON HARBOR AREAS, ANY CONDITION 429-3992

Call 429-1531

WE BELIEVE EVERY FAMILY SHOULD OWN THEIR OWN HOME

Kovach

3686 S. LAKESHORE DR.-ST. JOSEPH, MI

PRICE REDUCED $4000

No. 1172...Quality constructed 4 bedroom with extra large living room with natural fireplace, kitchen with combination dining area, utility room, 2 car garage, many shade trees on large lot. Conveniently located near large inland lake, close to shopping area. Plus a real fine school district. Excellent buy. $29,900.

CITY OF ST. JOSEPH SETTING ON RAVINE LOT

No. 1244...This feature home located in the city of St. Joseph, has secluded patio, 4 nice size bedrooms, 1½ baths, large living room, formal dining room, fireplace, central air conditioning, 2-car garage. Recently decorated & carpeted. For an appointment call 429-1531.

OPEN HOUSE

SUNDAY 1-5

3742 BLENHEIM

5 Bedroom, almost 2 Acres. Large Pool and Cabana. All brick, built-in Kitchen, 2 Fireplaces, 3-Car Attached Garage with Automatic Opener. Must be seen, immediate occupancy.

GARDEN OF EDEN!!!

No. 1280...Let us show you this very lovely ranch style home with stone front, located in a very nice area with full basement and attached garage, gas forced air heat. This home is very well cared for and has a very large garden with many varieties of flowers, vegetables and fruits. You must see this home to appreciate. Call now. Priced at $19,900.

A REAL DEAL

No. 1284...Located in the city of St. Joseph where there are NO ASSESSMENTS! Very sharp yellow aluminum siding highlights the care this home has received. Walk to schools and shopping and save on gas. This is a well designed two bedroom home with a third bedroom in the basement and potential 4th in the attic. 907 Mohawk Ave. — Priced low to sell so act fast on this one.

SUNDAY HOURS: 1-5 PM

WEEKDAYS 9 AM - 9 PM SATURDAYS 9 AM - 6 PM

NEW BUFFALO OFFICE 469-1519

429-1531

RENTALS

Furnished Apartments 16

3 ROOM MODERN APT. — No pets, sec. dep. required. 7 miles N. of St. Joe on U.S. 33. Call 925-4343.

NEW 2 ROOMS & BATH — Wall to wall carpeting, close to downtown St. Joe. Off street parking. No children or pets. Ref. & sec. dep. Ph. 983-7836.

3 ROOMS FOR 1 or 2 ADULTS. Util. included. Dep. Req. No pets. 468-6488.

AVAILABLE

SEPTEMBER 2ND

Completely furnished (including dishes) 2 bedrm duplex.

$160

For 1 person or $170 for couple; 6 miles South of St. Joe. FREE indoor tennis membership. Call: CHALET ON THE LAKE, 429-3285.

DELUXE FURN. 2 ROOM APT. — 1 mature adult only. Excellent location. $130 per month. Ref. & sec. dep. 429-3882, 760 Colfax, B.H.

Unfurnished Apartments 17

THE BLUFFS LUXURY APTS. OVERLOOKING LAKE MICHIGAN

COMMUNITY HOUSE, SWIMMING POOL, CENTRAL HEAT & AIR CONDITIONING.

CORNER Apt. Avail.

1 BEDROOM FROM $195
2 BEDROOM FROM $220
3636 LAKESHORE DRIVE

429-4481

LAKESHORE AREA — 1 Bedrm. duplex with wall to wall carpet, stove, refrig., air cond., garage, patio & yard. $180 per month, call 429-3918.

LAKE SHORE AREA

Large 2 bedroom including complete wall to wall carpeting. Free washer, and dryers, dishwasher, stove, refrig., air conditioning, swimming pool. $200 month. No lease. Call 429-3918.

LAKEVIEW ESTATES APARTMENTS — 2700 Lakeshore Dr., St. Joe, 983-7738. 1, 2 & 3 bedroom apts. from $165 per mo. Pool, clubhouse, incinerators, elevators, children. Sorry no pets.

EXECUTIVE RENTAL

Attractive 7 room executive apt. Overlooking lake in St. Joseph. 2 bedroom, 2 baths, air conditioned. Garage. No pets. References. Reply to Box 5X in care of the Herald-Palladium.

BRIARWOOD APTS.

1903 UNION ST.

One and two bedroom apts. from $135. to $160. Open daily, 12 noon to 8 P.M. Sun. 1 P.M. to 6 P.M.

Phone

927-1055

Unfurnished Apartments 17

SUGARTREE APTS.

Studio, $130
1 bedroom, $145
2 bedroom, $175
FEATURES:
Modern Kitchen with Pantry
Laundry for each bldg.
Conveniently located
Wall to Wall Carpeting
Air Conditioning
Small pets accepted
TV Hook-up

315 North Lowe St.
Dowagiac, Michigan
Call 782-2790 or Niles, 684-4509

2 & 3 BEDROOM DUPLEXES — At Beechwood Hills in Coloma School Dist. Located in a wooded setting near Lake Michigan. $190 to $215 per mo. Ph. 463-6887 or 468-7582.

UNFURNISHED 2 BEDRM. APT. — Married adults preferred. 1 child welcome, no pets. Apply: 447 COLLINS AVE., B.H.

DELUXE DUPLEX

Look at all these features: 2 bedrooms, 2 baths, carpeted, wood burning fireplace, self-clean range, 2 car inside garage & free use of 2 pools and 5 tennis courts. South of Tosi's. $240 per month. Ph. 429-5285.

PRIVACY OF A HOME — In our spacious Duplex Apts. Private parking; Util. room, & a patio. Private front & rear entrance. Range, Refrig., & air cond. But most of all quiet living. 10 min. N. on U.S. 33. $185 mo. 926-2540.

SHOREHAM — Very nice 1 bedrm. with fireplace, refrig., stove & drapes. Ref. $180 per mo. Call after 5 p.m., 429-4092.

2 BEDROOM DUPLEX. Stove, Refrig., carpeted, garage, S. St. Joe. $185 mo. Ph. aft. 5 p.m. 429-9642.

UPPER APT. — North of B.H. Reasonable rent to reliable handy-man type tenant. & sec. dep. req. Ph. 925-4862.

BENTON MANOR CO-OPERATIVE — 3 bedrm. townhouses available; Off-street parking, appliances, garbage disposal, gas & heat supplied. $164 plus membership. Ph. 925-8761 1:30 to 5:30.

2 BEDROOM MODERN APTS. — City Coloma. $170 month, $150 deposit; 1 years lease. Ph. 463-6887 or 468-7582.

1 BEDROOM DUPLEX — Glenlord areas. Kitchen appliances, carpeting plus a full dry basement. Attached garage. Complete privacy & parking. $179. Lease-deposit. Ph. 983-5719.

IN WATERVLIET — Close to business dist. 1 bedrm. apt. Ref. & sec. dep. req. Ph. 468-3816 after 4 p.m.

UNDER NEW MANAGEMENT

ROSE HILL MANOR

511 Rose Hill Road

Berrien Springs

1 bedroom from $140. 2 bedroom from $150. Studio apts. $130. No lease required. Laundry facilities, paved lighted parking, children's play area, water, refuse removal, wall to wall carpeting, close to schools & shopping.

CALL TOLL FREE

471-2423

473-4381

Unfurnished Apartments 17

ST. JOE CITY — 2 bedrm. upper apt. with view of the lake. Refrig. stove & drapes furn. $160 a mo. incl. heat & water. No children or pets. 983-3468.

NEAR BEACH. Luxury 2 bedroom, air cond. All appliances, carpeted. 8 Mi. N. US 33. $170. Ph. 983-0467.

4 ROOM 2ND FLOOR APT. ADULTS ONLY NO PETS CALL 429-8260

1 BEDRM. UPPER APTS. — Unfurn., util. furn. $32 week. Very clean. Call 927-1647 after 4 p.m.

CLEAN, HEAT — 1 bedrm. apt. in B.H. for 1 or 2 persons. Call 927-4346.

2 APTS. — 1 bedrm. $125 mo. Efficiency, $108 mo. Sec. dep. req. 519 Britain, B.H. PH. 925-0813.

1 BEDRM. & 2 BEDRM. UPPER APT. — Conveniently located in St. Joe city. No pets. Ph. 983-7544 aft. 4:30.

Furnished Houses 18

PAW PAW LAKE — Labor Day to May 31st. 2 bedrms., no pets, $185 per mo. plus sec. dep. Call: 463-7197.

BEACHFRONT — 1 bedrm. duplex all electric permanent residence. $125 month plus elec. Can be seen anytime at 15742 Lakeshore Rd., Union Pier.

AVAILABLE SEPT. 2 — Til June 15. Well furn. Immaculate 3 bedroom year around brick home overlooking Lake Mich. Oil furnace, fireplace, private beach, Tower Hill share lands, Sawyer. $300 mo. Sec. Dep. First and last month rent. Call 465-5481, Bridgman.

AVAILABLE SEPT. to JUNE. Magician Lake-front 3 bedroom carpeted, nicely furn. $175. Ref. & Sec. Dep. 434-3142.

VERY ATTRACTIVE 3 bedroom, 2 baths house. Large pine paneled living room & Fireplace. 7 acres on Lake Mich. Sept. till June 15. 925-3957.

1 and 2 BEDROOM HOUSES on Lake Mich. Nicely furn. Available Sept. till June 15. 925-3957.

SISTER LAKES — 2 bedroom, adults preferred, security deposit & reference. Call after 7:30 P.M. 424-3416.

2 BEDRM HOUSE — Gas heat, basemt., spacious yard with country atmosphere, near Paw Paw Lake, beaut. furnished. 5 doors west of Casa Del Lago Restr. Call Jerry Wilson 468-8330 or 468-7622.

3 ROOM COTTAGE ON LAKE — Private beach. $200 mo. Adults. No pets. 9 miles N. of St. Joe. Call 925-3994 after 4.

Unfurnished Houses 19

MOBILE HOME

RENT 12x60 2 bedrm. located in Empire Mobile Home Park. 1 child OK. Stove & refrig. incl., no other furniture. Rent $135 month plus util. Sec. dep. plus good credit req. Call 925-0260 between 9 A.M. & 5 P.M.

2 BEDRM. HOUSE — Stevensville area. Gas heat, paneled walls, wall to wall carpet. $170 mo. Sec. dep. req. Ph. 429-8706 after 6 p.m.

LARGE 1 BEDROOM — Completely paneled, util. furn. S. St. Joe. Couples only. Ref. Dep. Req. 429-4035 after 1.

4 BEDRM. COUNTRY DUPLEX — Coloma schools. Avail Sept. 1. $225 mo. plus sec. dep. & ref. 983-3132 after 4 p.m.

3 BEDROOM RANCH — in Lakeshore schools. $300 month. 1 year lease to qualified individuals only. Call Dillingham Real Estate, Inc., 983-6371.

Unfurnished Apartments 17

FURNISHED OR UNFURNISHED

LAKECREST APTS.

ELEGANCE WITHOUT EXTRAVAGANCE

ON THE LAKE
3001-3005 LAKESHORE DRIVE
ST. JOE, MICH.
PH. 983-4444

LAKECREST COURT
9507 RED ARROW HWY.
BRIDGMAN, MICH.
PH. 465-3333

FREE GAS

All rents include FREE gas for heat, cooking and hot water

Spacious Studio & One & Two Bedrm. apts. from $135. Minimal elec. bills. Air Conditioning, laundry facilities, intercom & security system. A maintenance free complex with pleasant living conditions for adults only.

MUST BE SEEN TO BE APPRECIATED

RESIDENT MANAGERS

Office Hours 9-6 or anytime by appt. Sorry No Pets.

FREE UTILITIES

UNTIL DEC. 1, 1975

• COLOMA

2 Bedroom, Fully Carpeted, appliances, Air Conditioning & Laundry Facilities.

• IN HARTFORD

2 Bedroom, fully carpeted, Appliances & Air Conditioned,

• RURAL COLOMA

TIMBER RIDGE ASSOCIATION. Secluded complex in Wooded Area. 2 Bedrooms, Laundry Facilities, Air Conditioning, Appliances.

983-1537

Unfurnished Houses 19

GLENLORD AREA — 1 bedrm. duplex, washer, dryer, range, refrig. Garage, pvt. patio. Avail. Sept. 1. 429-7676.

Mobile Homes 20

2 BEDRM. UNFURN — Mobile home for rent in Lincolnwood Estates. Call 927-3148.

Miscellaneous For Rent 21

4x8 INTERCHANGABLE — Letter sign. Great special advertiser for rent by wk. or mo. For details call 925-6421 after 5. Leave name & no.

Lake & Resort 23

FURNISHED AIR COND. — Cottage on Paw Paw Lake. Excellent references required. Call 983-6543 or 468-6730.

Business Places-Offices 24

HEATED FIRE-SPRINKLER CONTROLLED WAREHOUSING AVAILABLE. ALSO EXCELLENT WAREHOUSE IN COLOMA AREA. LARGE TRUCK DOCKS. Phone Mr. Raines, 925-8861.

OFFICE SPACE AVAILABLE, downtown South Haven. Phone South Haven 637-9405 or Benton Harbor 944-5308.

Wanted To Rent 25

PROFESSIONAL & Small family need 2 or 3 bedrm. house or apt. to rent in S.J. area, Fairplain or Stevensville. 983-9904.

WANTED TO RENT — 2-3 bedrm. house or duplex, ref. within 10 mi. of Stevensville. Ph. 465-3559.

SINGLE TEACHER wants to rent small 2 bedrm. house as soon as possible. Fairplain area. Call Pam, 925-9581.

FOR FAST RESULTS TRY CLASSIFIED ADS

NAPIER MANOR LUXURY APTS.

777 E. NAPIER AVE.

Deluxe Spacious Studio Apt. approx. 500 sq. ft. from $150

1 Bedrm. Apt. approx. 900 Sq. ft. from $180

2 bedrm. apt. approx 1100 sq. ft. from $200 - $205 - $210

Reasonably priced, targeted for your money, appliances furnished, garbage disposal, dishwasher, air cond., self-cleaning range, 2 dr. refrig., fully carpeted, 1½ baths, full din. rm., Security doors & intercom plus private balconies, laundry on every floor, storage space galore. Pool, clubhouse, tennis courts and carports. Convenient shopping. Open anytime day or night. Live-in manager, Asst. Mgr. and maintenance. Available 24 hours a day for information. Immediate occupancy.

CALL FOR APPOINTMENT

Phone 926-2144

WEST WIND

NEW 1, 2 & 3 BEDROOM APARTMENTS

Complete sound-proofing, gas heat, private patio & decks, breakfast bar, club house with indoor swimming pool & tennis court. PLUS MUCH MORE.

(616) 695-2555

808 West Front St. Buchanan, Mich.

Mobile Homes 20

RAVINES

MOBILE HOME PARK

Phase II NOW OPEN

(Under New Management)

RAVINE LOTS NEAR CLUBHOUSE AND SWIMMING POOL READY FOR OCCUPANCY. Pool Open 9 A.M. 'Til 10 P.M. COMPLETE LAUNDERETTE FACILITIES.

2088 EMPIRE AVE. BENTON HARBOR

926-2551

"Things Are Really Cooking Out Here"

EMPLOYMENT

Jobs—General 31

TIRED OF BEING COOPED UP INSIDE? We need a route man. Guaranteed 52 weeks a year. No layoffs ever. Must be dependable and in good phisical condition. Apply CULLIGAN WATER CONDITIONING, 241 E. Main, B.H.

SENIOR HAIRDRESSER Stevensville Local. Up to date shop. Good pay. Call 926-9521 or 429-3522.

PAINTERS WANTED

Send experienced resume to Box 13, in care of The Herald-Palladium.

THE PLAYHOUSE CO. INC. World's largest toy distributor is looking for women to demonstrate toys, Aug. to Dec. No experience necessary. We train you. No collecting or delivering. No cash investment. Top commission plus bonus. Call 463-6836.

WANTED EXPERIENCED EVENING COOK. Apply Red Coach. Downtown Stevensville. Phone 429-9424.

RELIABLE LOCAL man to do general work on yard & business in S.J. $2.50 hr. Steady work. Reply BOX 22x this paper.

EXPERIENCED WAITRESS: Morning 6 to 2. Part-time night waitress, 5 to 10. Dishwasher. Must be out of school for full time nights. Apply in person to Mr. Jemima Pancake House, Coloma.

EXPERIENCED COOK MORNINGS. Salary open. Apply in person. Mr. Jemima Pancake House, Coloma.

CARRIER WANTED in downtown Berrien Springs. Girl or boy, must be at least 12 years old, and live in or near downtown. For more information, phone 925-0022, ask for circulation dept.

CARRIER WANTED in city of Dowagiac. Three routes open now! We will take applications from girls or boys who are at least 12 years old, and live on or near open route. For more information, phone our office collect at 925-0022, ask for circulation dept.

BROKERS INTERESTED — In hauling produce. Need 40' flat with sides. Ph. Holland, 396-1453, 8 a.m. to 5 p.m.

PART TIME EXPERIENCED MOTEL ROOM — Make up & deep cleaning. Starting $2.00 hr. Ph. 429-3531.

HOUSE KEEPER FOR ACTIVE FAMILY — With large house. Must have own transportation & excellent references. 925-3400.

PART-TIME DANCE TEACHER — 20 hrs. week. Person capable of teaching modern, jazz, tap dancing, ballet interpreted, & etc. Welcome but not necessary. Must also be willing and able to teach any age groups. If interested please contact Marine Shoemaker or Trudy Walker by mail only. Berrien County Performing Arts Center, 145 W. Main, Suite 301, B.H.

RETIRED — Or semi retired male person as attendant in coin-op laundry. 15 to 30 hrs. per wk. Call 983-4636.

MEMORIAL HOSPITAL

St. Joseph, Mich.

GROUNDS

Position open, full-time, year around, for experienced individual. Candidates must have Valid Michigan Driver's License and be able to operate tractor, snowplow and front end loader. Must have previous grounds care experience.

EXCELLENT WORKING CONDITIONS AND FRINGE BENEFITS

Please apply in person at the PERSONNEL OFFICE between 8:30 A.M. and 1 P.M., MON thru FRI or phone for other arrangements.

Phone 983-1551 EXT. 306-307

Jobs—General 31

7 EXPER. ORCHARD WORKING ASSISTANTS — To management. Mod. family housing. Year around work, start now. Ph. 471-7176.

BABYSITTER WANTED — Days, my home, 6:30 A.M. to 4 P.M. Own transp. Must be dependable. 429-7166.

BAKER WANTED — For night production. No experience necessary. Apply in person, 8 a.m. till 6 p.m. Mon. thru Fri. Dunkin Donuts, 2731 Niles, St. Joe.

NEED SOMEONE TO DO WASHING & IRONING FOR 2 ADULTS. Ph. 925-8187 before 8 a.m.

HIRING IMMEDIATELY

★ PRESS BRAKE OPERATOR

★ PUNCH PRESS OPERATOR

★ HELI ARC WELDER

Only experienced persons will be considered for above positions. Press operator must be capable of making own set ups.

Ph. 616-426-4444

KNIGHT CORP.

Glendora Rd., New Troy, Mich.

MAINTENANCE & PRODUCTION SUPERVISION

We are a progressive and expanding metal castings industry seeking qualified production and maintenance supervisors who want to grow with us. Applicants must have proven competent record of supervisory ability. Maintenance applicants must have experience in that field. Excellent salary, fringe benefits, shift premium and production bonus. If you qualify do not delay contacting Director of Industrial Relations.

SUPERIOR STEEL CASTINGS CO.

309 Graham Avenue
Benton Harbor, MI 49022
PH. (616) 925-8801
"An Equal Opportunity Employer"

DUPLICATING OPERATOR

IMMEDIATE OPENING FOR INDIVIDUAL TO OPERATE OFFSET DUPLICATING EQUIPMENT IN THE REPRODUCTION OF MANUFACTURING ORDERS, INVOICES AND OTHER PRINTED MATERIAL. PREVIOUS EXPERIENCE IN THE OPERATION OF DUPLICATION EQUIPMENT PREFERRED, BUT WILL TRAIN QUALIFIED APPLICANT. ATTRACTIVE WAGE AND BENEFIT PROGRAM. APPLY IN PERSON OR CALL.

MENASHA CORPORATION

COLOMA CONTAINER PLANT

333 WEST CENTER STREET - COLOMA, MICHIGAN
PHONE 468-3153
"An equal opportunity employer."

R.N. SUPERVISOR

Berrien General Hospital is offering a challenging position for a Registered Nurse with supervision experience. Full time position on 3 to 11:30 p.m. shift. Will be responsible for supervising nursing personnel and assist in supervision of nursing operations. Salary is commensurate with experience.

OPERATING ROOM NURSE

Challenging position for registered nurse looking for advancement in growing hospital with three new operating rooms. Full time position on 7 to 3:30 p.m. shift.

STAFF R.N.

Day shift position open for medical & surgical areas.

Contact Personnel Dept.

BERRIEN GENERAL HOSPITAL

1250 Deans Hill Road
Berrien Center, MI 49102
PH. (616) 471-7761

Taking Applications For

ZINC & ALUMINUM DIE CAST

SET UP - OPERATORS

AUTOMATIC

QUALIFICATIONS:

- MIN. 5 YRS. EXPERIENCE (Prefer Most Automatic)
- GOOD WORK RECORD Quality of Work Attendance Your Previous Work Record Will be Checked

WE OFFER:

- Hourly Wage Adjusted To Exp.
- Paid Vacation
- Paid Insurance Program
- Paid Retirement Program

APPLY IN PERSON - 9:00 A.M. to 4:00 P.M.
PHONE 471-7715 IF OTHER INTERVIEW TIME REQUIRED

PREMIER TOOL & DIE CAST CORP.

Tudor Rd. - Berrien Springs, Mich.

JOBS—Sales 33

SALES MANAGERS SALESMEN - SALESWOMEN SALES MANAGEMENT OPPORTUNITY

IDS, one of the largest financial organizations of its kind, is on the move and is in need of sales management personnel for future positions. IDS is looking for outstanding men and women who have a proven record of sales success to become IDS Specialists. Those who qualify can begin learning our business before leaving their present job. Then:

- Outstanding training program
- Training salary
- Unlimited commissions
- The chance to be independent
- Community prestige
- Rapid promotion possibilities

LET'S TALK TODAY ABOUT YOUR SUCCESS TOMORROW!

Call or write: Mr. Thor R. Nygren, Divisional Sales Manager, INVESTORS DIVERSIFIED SERVICES, [illegible] Ave., So. Bend, Ind. Ph. 288-7525.

EMPLOYMENT

Help Wanted [illegible]

[illegible]

MATURE [illegible] CLERK [illegible]

MAINTENANCE MAN [illegible]

WANTED — [illegible]

MANAGER WANTED FOR NEW BUSINESS [illegible]

FULL TIME HELP [illegible]

PART TIME WAITRESS [illegible]

MACHINE OPERATOR [illegible]

WANTED [illegible]

SENIOR OPERATOR [illegible]

CREW LEADER [illegible]

CABINET MAKER — [illegible] MONOLINE INDUSTRIES, [illegible] St. Joe.

PERSON WITH AGRICULTURE BACKGROUND for general farm [illegible] 925-3526 or 925-3421. A. M. GROOTENDORST, INC. 3400 Red Arrow Hwy, B.H.

EXPERIENCED SALES & CASHIERING PERSONNEL [illegible] BARGAIN CENTER UNITED SPORTS [illegible]

PROCESS ENGR. [illegible] SNELLING & SNELLING PERSONNEL

PLT. ENGINEER MGR. [illegible] SNELLING & SNELLING PERSONNEL

SALES PERSON NEEDED YOUR AREA. [illegible] Service. [illegible]

PART TIME — [illegible]

WANTED COLOMA AREA RESIDENT FOR POSITION of [illegible] Apply at Coloma Twp. hall.

EXPERIENCED WAITRESS WANTED. Mon. thru Fri. Call for interview. [illegible]

WANTED: PART-TIME [illegible]

RN'S [illegible]

PIZZA HUT ST. JOE [illegible] Apply: PIZZA HUT [illegible]

BRAKE AND ALIGNMENT MECHANIC
Goodyear Service Store has permanent position for experienced brake and alignment mechanic. Ability to sell service needs to customer is essential. Goodyear benefits include paid vacations, free hospitalization and insurance, plus pension program.
Apply in Person Store Manager
GOODYEAR SERVICE STORE
530 West Main, Benton Harbor, MI
925-8896
An Equal Opportunity Employer

Office-Clerical [illegible]

SECRETARY-RECEPTIONIST [illegible] care of the Herald-Palladium.

CLERK-RECEPTIONIST Immediate opening for individual to answer phones, perform some basic bookkeeping, typing, and handle general clerical duties. Good wages and fringe benefits. Apply [illegible] MICHIGAN STANDARD ALLOYS INC. Arthur Mendel Rd. Off Paw Paw Ave. B.H.
An Equal Opportunity Employer

RECEPTIONIST — Experienced. Growing St. Joe distributor needs a phone and counter person. Sharp phone ability and good personality a must. Good wages & company benefits. Send complete resume with previous earning records to Box [illegible], in care of this paper. All replies confidential.

SECRETARY RECEPTIONIST For busy dental office. Must be neat, personable & some typing experience. Experience preferred but not necessary. Send resume to Box 25, in care of this paper.

GENERAL OFFICE HELP — Full time, 5-6, some bookkeeping experience helpful. Apply at Harbor [illegible] Trucking, 600 S. Fair, B.H.

SECRETARY — [illegible] individual with all around office skills. Accurate typing, shorthand & other related office duties. Company benefits offered. Send replies to Coronado Equipment Co., PO Box [illegible], B.H.

RECEPTIONIST-SWITCHBOARD Front desk needs well groomed personable individual with good typing skill. [illegible] Call Lee Ford [illegible] SNELLING & SNELLING PERSONNEL

KEYPUNCH Good order exp. [illegible] Call Mary Lee [illegible] SNELLING & SNELLING PERSONNEL

RECEPTIONIST Front desk personality with good typing skills [illegible] Call Mary Lee [illegible] SNELLING & SNELLING PERSONNEL

PRINTER Operate small offset [illegible] Good hours and benefits. [illegible] Call Lee [illegible] SNELLING & SNELLING PERSONNEL

Sales [illegible]

DEMO SALESMEN — Chemicals & specialty items for industry. No gimmicks — just good, repeat consumable products. If you can sell by demonstration we have a place for you. Michigan Territory, commission, car expense & bonuses. [illegible] Reply to Box [illegible], in care of this paper. All replies confidential.

Situations Wanted 39

SALES JOB WANTED — [illegible]

FINANCIAL

Business Opportunities [illegible]

[illegible]

MICHIGAN STREET — [illegible] Lakeside, Mich.

COMMERCIAL BUILDING IN THE COUNTRY [illegible] STREFLING REAL ESTATE, 422-1180, Baroda.

Loans & Mortgages 38

BUY — SELL — TRADE Contracts — Mortgages — Equities Call Us RIEMLAND [illegible]

CASH FOR YOUR MORTGAGE OR LAND CONTRACT. [illegible] & ASSOCIATES, INC. PHONE 983-7701

FOR SALE LAND CONTRACT — [illegible]

FOR FAST RESULTS TRY CLASSIFIED ADS

MERCHANDISE FOR SALE

Miscellaneous For Sale 49

[illegible]

TELEVISION-IOS-RECORDERS [illegible] KEETER'S KORNER, 95 Wall St., B.H.

DAMAGED & UNCLAIMED FREIGHT — [illegible] MIKE YOUNG [illegible]

RAILROAD TIES [illegible]

MOVING OR STORAGE? — [illegible]

[illegible] AQUARIUM [illegible]

[illegible]

Antiques 50

CARAVAN ANTIQUES MARKET [illegible] HISTORICAL [illegible] MICHIGAN'S LARGEST INDOOR-OUTDOOR ANTIQUES MARKET

SALE — [illegible]

Rummage Sales 51

NOTICE! ALL "RUMMAGE SALE", GARAGE SALE, ETC. ARE PLACED IN CLASSIFIED [illegible] MUST BE CASH WITH [illegible] THERE WILL BE NO EXCEPTION TO THIS POLICY.

[illegible] Aug. 9 only! Fur. [illegible] clothing, dishes & [illegible] for Everyone! [illegible]

MERCHANDISE FOR SALE

Rummage Sales 51

MOTHER'S [illegible]

MOVING SALE — Appliances, T.V. [illegible] 12:30 - 6:30, Thurs. thru Sunday only.

RUMMAGE SALE — [illegible] Red Arrow Thurs.-Sat.

3 FAMILY MOVING SALE — Furn., tools, household, clothes, & misc. Sat. & Sun. until 7. 1451 St. Joseph Circle, St. Joe.

SALE ON ALL SUMMER CLOTHING From 5c, 10c to 75c. All sizes. Other misc. 1121 McAlister, B.H.

THIS IS IT BIGGEST YARD SALE EVER. EVERYTHING YOU COULD EVER WANT. [illegible] SUNDAY ONLY 11 to ?

GARAGE SALE — 438 E. KAY DRIVE. [illegible] Children's clothing in good cond. Also misc. Fri., Sat. 9am.

MOVING — [illegible] Antique desk, chairs, dresser. Matching HiBoy Chest & Vanity dresser. Twin beds. 5 band short wave receiver, portable TV, Washer, [illegible] misc. Ph. [illegible]

RUMMAGE — 185 N. Pier, St. Joseph FRIDAY 6 - 9 PM SATURDAY 10 - 9 PM

GARAGE SALE!!! 8 inch table saw, household items, Good, clean clothing. Fri., Sat., Sun. 719 Wayne St., St. Joe.

146 MEADOW TERR. B.H. off Colfax by Jenkins. Sat. & Sun.

RUMMAGE SALE — Antiques, clothing & misc. Open only Aug. 9, 10 [illegible] Near Ace Hardware on Miners, left to Bacon School Rd.

NEW GIANT FLEA MARKET — Every Sat. & Sun. One mile east of Paw Paw on Red Arrow Hwy. Outside $1, inside $3. Don LaRue, 657-3533.

FOUR FAMILY garage sale. Something for everyone. 1418 Kingman Drive off Washington.

GARAGE SALE — Aug. 9 - 12. 2000 Millers Rd. 1½ miles east of [illegible]

GARAGE SALE — in Fairplain. Mon. Aug. 11 thru Aug. 16. 463 Western Ave. B.H. 9 a.m. to 5 p.m.

RUMMAGE SALE 457 WASHINGTON Tues. Aug. 12 to Fri. Aug. 15.

Farm Products-Things To Eat 52

YOU PICK — Blueberries, 25c lb. on Vore Ave. ½ mi. south of Garden Patch.

BLUEBERRIES — You-Pick. Large & juicy. [illegible] Open daily 7 to 7 p.m. 2½ miles [illegible] Creek Road. 1¼ miles. WALTER [illegible]

BLUEBERRIES — U-pick or to order. Cleveland Rd. ¾ mile South of Hilltop. 9 to 7 daily.

CANNING PICKLES — $4 bushel. You Pick. LOUIS SCHLUTT. 7820 Hollywood Road, 2nd house North of Hinchman corner, Baroda.

YOU PICK — Green Beans, [illegible] Pickles, $3 bushel. WALTER [illegible] FARMS, Napier & Hillandale Rd. [illegible]

[illegible]

WHITE COBBLER POTATOES [illegible]

PEACHES — You pick, Red Haven, [illegible] SUNRISE [illegible] Open every day [illegible]

BLACKBERRIES U-PICK. Bring own containers [illegible] quarts for $1.00. 2 miles North of B.H. 990 Zoschke Rd.

REITZ'S — You pick blueberries. [illegible] cents pound, 3 mi. N. of Galien on Cleveland. Open 9 AM to Dusk.

BLUEBERRIES — U pick, Bridgman [illegible]

[illegible] PEACHES [illegible]

SWEET CORN — [illegible] 60c dozen, [illegible]

[illegible]

ROMA MARZANO PLUM TOMATOES. Hampton Drive, Riverside.

PICKLING CUCUMBERS — [illegible] New patch, all sizes. [illegible] per bushel. Also pickles [illegible] $3.50 per bushel. Open 7 days [illegible] E. KROHNE FARMS, 7 miles [illegible] I-94 exit. Children welcome [illegible] or 424-5065.

BLUEBERRIES — You pick [illegible] clean picking. 30c lb. [illegible]

MERCHANDISE FOR SALE

Farm Products-Things to Eat 52

[illegible] HI-BRED SWEET CORN [illegible]

SWEET CORN, RED HAVEN [illegible] ACORN [illegible]

[illegible] PEACHES Picked [illegible] TOMATOES [illegible] PICKED OR YOU PICK SWEET CORN [illegible] COOKING APPLES (Early & Late Varieties) 5c lb. [illegible] lots in your container. YOU PICK OR ALREADY PICKED Phone for special prices on truckload lots. COME EARLY STAY LATE! Open 7 Days Per Week 7 to 9. I-94, Exit 46 at Hartford 621-4903 or 780-7387

RED HAVEN PEACHES — You-Pick. Take Napier to Morgan Rd. turn S. on Morgan to [illegible] Bros.

SWEET CORN [illegible] bushel or [illegible] cents doz. 471-1722

LENTZ'S SUPER SWEET — White sweet corn is now ready.

RED HAVEN PEACHES & Pickling cukes. U-PICK. Bring containers. About 6½ miles S. of Napier on M-140. White house yellow trim. Art. Teichman Farm.

YOU PICK — Organic grown green beans, your container, also SWEET CORN. Call Hartford, 621-3780.

CANTALOUPE, Organic vine ripened. $4 bushel. Your container. 2300 Euclid Ave. B.H. Ph. [illegible]

CORN & GREEN BEANS — Tomatoes & turnip greens. Very reasonable. Picking everyday except Sat. [illegible]

SWEET CORN CALL: [illegible]

HIGBEE'S RED HAVEN PEACHES — Are ready! Pick your own 8 a.m. to 8 p.m. everyday. Highland Ave. ¾ mi. E. of Benton Center Rd. 925-8173 or 925-0814.

SWEET CORN — 50c dozen, [illegible] 2 days only, Sat. & Sun. Aug. 9th & 10th. 7836 HOLLYWOOD RD. 2nd house N. of Hinchman corner, Baroda. See sign.

Farm Equipment And Tools 53

WHOLESALE PRICES — Shell motor lubricants, cases & barrels. Peoples Coal & Oil Co. Ph. 925-1149.

Machinery And Tools 54

FOR SALE: 4 Rebuilt Clark Lift Trucks. 1959 2000 lb. $2200. 1954 2000 lb. $1600. 1951 4000 lb. $2700. 1951 4000 lb. $1700. 1 radial drill press in good condition. 3 H.P. 5H 1R12N, 3' arm, [illegible] off saw $300. PINLOCK ENGINEERING COMPANY. Phone (616) 695-2151.

Garden Tools & Tractor 55

CRAFTSMAN 36", 8 H.P. RIDING MOWER. Elec. start, with snow blades & chain. Like new. Call: [illegible]

FOR FAST RESULTS TRY CLASSIFIED ADS

Boats and Accessories 56

CUSTOM BOAT COVERS — [illegible]

[illegible]

BOATS & MOTORS
[illegible] Owens 31' CRUISER 350 Chevy [illegible]
[illegible] Priced to sell [illegible]
Boat trailers
Boston Whaler [illegible]
Boston Whaler
McKee Craft
Yar-Craft Angler
Larsons Sailboat w. Jibb & Trailer
14' Nordex Sailboat, Jibb & Spinnacher with trailer. $795
1974 18' SST Jet 455 Olds Engine with covers. Brand New. Was $7995. Now $6895 with trailer
1974 16' SST Jet 455 Olds Engine with covers. Brand New. [illegible] with trailer
PALISADES SALES Short Dr. No. on Blue Star Palisades Park, Michigan Phone 1-764-8042

14 FT. FIBERGLASS — 40 H.P. Trailer & 2 gas tanks & water skis, in good condition. Call: [illegible] aft. 5:30.

46' MATHEWES — 1937. Good condition. Documented. Engine overhauled 1974. PHONE [illegible]

WANTED TO BUY — 14 FT. [illegible] or Venture 15 ft. Catamaran. Call: [illegible]

MERCHANDISE FOR SALE

Building Materials 57

4-8-16 GAUGE CONCRETE REINFORCING MESH [illegible]

Fire Wood, Peat, Dirt, Fertilizer 58

STRAW [illegible]

BLACK DIRT & FILL DIRT, Gravel of all kinds [illegible]

[illegible] WILLIAMS [illegible] COMPANY [illegible]

Wearing Apparel 59

FIGURETTES Half Price [illegible] Berrien County Fair [illegible]

Household Goods 60

WE PAY CASH — For good used furniture. Lynch's 448 Cass St. Benton Harbor. [illegible]

GOOD USED — Ranges & Refrigerators FRICKE'S HOME APPLIANCES 86 WALL STREET BENTON HARBOR

DRYERS-REFRIG. — Elec. & Gas Stoves. Used but like new. Guar. Terms. KEETER'S KORNER, 95 Wall, B.H.

SPOT CASH — For good used furniture & appliances. PLANGGER'S FURNITURE 1034 Territorial. [illegible]

JOT EM DOWN STORE'S New & Used Furn. We buy, sell or trade. Ph. 925-3145. Riverside, Mich. OPEN DAILY.

BUY-SELL-TRADE SERVICE FURNITURE HOUSE 360 TERRITORIAL, Benton Harbor.

NEW TWIN BEDS, $29 each. New Walnut Dinettes, $148 each. New Deluxe Sofa & chair sets, $269. Used sofa, $30. New Washer & Dryer, $375. GRAY MOBILE HOMES, Napier & I-94, B.H.

GENERAL ELECTRIC — Air conditioners $41.95 to $61.95 off on 5000 to 8000 BTU Window Units. Air Condition Your Bedroom With a G.E. Carry-Cool at $129.88 at PATTON BROS. 300 Empire Ave. B.H. Open 9 to 9 Weekdays, 9 to 5 Saturday.

BIG SALE AT THE SECOND HAND ROSE THRIFT SHOP Located in the Y.W.C.A. in St. Joe. Hours, Mon. 12 to 3:45, Tue. 4:30 to 8:30, Thurs. 9:30 to 12:30. We will be closed Aug. 17 thru Sept. 1. Come see us Sept. 2 for your school clothes, long gowns and much more.

GIBSON DOUBLE OVEN ELECTRIC STOVE — Channel master TV antenna. Whirlpool Trash Compactor. Ph. 429-9385.

SINGER SEWING MACHINE — & cabinet, attachments included, recently serviced. $50. Ph. 429-7988.

GOLD HOTPOINT 30" RANGE — New with warranty intact. $175 or best offer. [illegible]

EXCEPTIONAL — Solid maple dining room table with 4 chairs. Also blue upholstered love seat. Ph. 465-5744.

BARREL FURNITURE — Complete room consisting of 7 ft. sofa, game table & 4 chairs, 1 swivel chair, end table, floor lamp & hassock. $700. Ph. 463-6816.

BUNK BED SALE — Complete $129.95. Recliners, $49.95. Table lamps, 2 for $15.95. Unfinished book cases, $6.95. SERVICE FURNITURE HOUSE. 360 Territorial. Closed Saturday. Open Sunday. BankAmericard & Master Charge accepted.

LIVING ROOM FURN. — Including carpet & drapes. Good cond. Reasonable. Call: 926-8813.

MOVING SALE — Fri., Mon. 9 to 6. Quality pieces. Solid Maple hutch $250. Antique cabinet, [illegible] mirror $75, painting $75. Top Bargains MUST SELL! [illegible] 305 HASTINGS.

OAK BUFFET, WALNUT CHINA CABINET [illegible]

SUNDAY SPECIAL! — 5 piece dinette, $49.95, pole lamps, $9.95, [illegible] $34.95, round plate glass mirrors, $9.95. SERVICE FURNITURE HOUSE, 360 Territorial, B.H. Closed Saturday open Sunday. Master Charge & BankAmericard accepted.

Musical Merchandise — Instruction 61

FRENCH LESSONS Any level. Call [illegible]

FOR SALE Fender Precision Bass Guitar [illegible]

[illegible] ORGAN [illegible]

Sport Supplies And Equipment 62

SCUBA TANK — And double hose regulator. Harness & back pack $80. Ph. [illegible]

Swimming Pools 63

POOL FOR SALE — 16x4 Ft. Deep with all acc. Call [illegible]

Seeds, Plants, Flowers, Trees 64

FINAL CLEARANCE — On Hybrid Yew [illegible] DEAN [illegible] NURSERIES [illegible] Ph. 621-[illegible]

Wanted To Buy 66

WANTED TO BUY SILVER coins [illegible] Also gold coins, rings & etc. Sterling silver & diamonds. Also complete collections & estates. Ph. Saugatuck 857-3410.

FOR FAST RESULTS TRY CLASSIFIED ADS

LIVESTOCK

Livestock-Horses 67

Mueller's Western Shop BENTON HARBOR [illegible]

TACY'S SADDLE SHOP 463-3442 Watervliet, Open Mon-Sat.

REGISTERED ARABIAN STUD — Excellent Breeding. Halter Champion. $2,500. Ph. [illegible]

NOW OFFERING OUR 1975 CROP — Of [illegible] quarter horse weanlings, show quality. Terms avail. Ph. [illegible]

LIVESTOCK

Livestock-Horses 67

[illegible]

DONNA SHERMAN'S TACK SHOP — [illegible] Ph. 621-[illegible] or 621-[illegible]

BLACK ANGUS — Feeder calves, 400 to 500 lbs. [illegible]

2 AMERICAN QUARTER HORSES $200 EACH CALL: [illegible]

Dogs, Pets And Supplies 68

COUNTRY KENNELS — Phone 925-8997. Modern, clean & heated. Boarding day, week, or month. Outside runs.

FREE! GERMAN SHEPHERD PUPS Ph. 925-7057

AKC REG. DOBERMAN — 3 yrs. old, female, trained on or off leash. Good with children, also good guard dog. Ph. [illegible]

AKC REG. POMERANIAN — Male, Cream [illegible], 6 years old, Ph. 925-9310.

GERMAN SHORT HAIRED POINTER — 10 mos. Good hunter, has shots. Ph. 927-3015.

FREE DARLING ANGORA KITTENS. To good homes. Pan trained. Call [illegible]

AKC DOBERMAN PUPS — Champion blood lines. Good show or guard prospects. Sire command trained. Excellent size and temperment. Call (616) 798-8804 after 5:00 p.m.

AKC MIN. SCHNAUZER PUPS. MALE — Champion sired. 7 weeks old. $150. Ph. 637-3536, South Haven.

2 AKC BOXERS — 1 brindle, 1 fawn & white, Champion blood. Call 925-9748 or 1277 Jennings, B.H.

AKC REGISTERED BEAGLE PUPPIES. PHONE [illegible]

DOBERMAN PUPPIES AKC — Females, reds & blacks, large. Raised with children. Shots & wormed. [illegible]

ENGLISH SPRINGER, SETTER MIXED PUPPIES. $15 each. Also older female English Setter. Good hunter. Reasonable. Call: 637-3998 after 5:00 p.m.

WANTED GOOD HOME FOR 10 month Cock-a-poo. House broken, has shots, & good with children. Ph. 927-1777.

Poultry & Supplies 69

STEWING HENS 65c each. EFTING'S EGGERY. Ph. 621-3871, 8 a.m. to 5 p.m., after 5, [illegible] or 621-3851.

FANCY POULTRY — 3 pr. of blue Andalusians, 2 pr. of colored eggs laying (Easter eggs) Araucanas, 2 pr. of modern English games. $10 per pair. Ph. [illegible]

AUCTION NOTICES

Auctions 71

SALE EVERY SUNDAY — 1 P.M. Open Saturday 10-6 for merchandise. (For truck service call 926-1771) TWIN CITY AUCTION, corner of Paw Paw & Riverside. Across from Joker's Club.

MOBILE HOMES

Mobile Homes 72

WANTED — Used mobile homes under $3500. [illegible] Niles, [illegible]

COLOMA MOBILE HOME SALES [illegible]

IMMED. OCCUPANCY — [illegible]

MOVE RIGHT IN! [illegible]

TAKE OVER PAYMENTS Super-Starr '73 NEW MOON. Front kitchen 2 bedroom in Red Spanish Decor absolutely perfect condition & all set-up in a nice lot in Watervliet. Move right in with only $165.00 down, & assume $98.38 per month on $4,701 balance. GRAY MOBILE HOMES Napier & I-94, B.H. Ph. [illegible]

MUST SELL — 14x60 mobile home in Lakeshore School district. Excellent condition, 2 bedroom, total elect. & appl. [illegible]

NEW BUYING — older or newer priced mobile homes. GRAY MOBILE HOMES [illegible]

14X70 TRAILER, 3 bedrooms, 2 baths. Completely set up in park. Ph. [illegible]

MOBILE HOME — [illegible]

RENTAL PURCHASE!! Be sure and look into this money saving plan before you buy. **RILEY MOBILE HOMES INC.** [illegible] St. Joseph, MI 429-4800

AUTOMOTIVE

Automotive 73

BRIDGES CHEV-OLDS Watervliet, Mich. Ph. [illegible]

Rogel's — Watervliet Lincoln — Mercury — Montego — Comet

COME TO LEVALLEY-KLUM The finest in new & used cars. OLDS-CADILLAC-FIAT ROCKET SQUARE, 440 W. MAIN, B.H.

AUTOMOTIVE

Automotive 73

CASH For Your USED CAR OR TRUCK See "Dutch" at: ASHLEY FORD FAIRPLAIN PLAZA 926-7171

'73 GRAN TORINO — 2 dr. dlx. hdtop. R&H, autom. PS&PB. Fact. air. Excell. cond. SHARP! $1900. Colbys, [illegible]

72 FIREBIRD — P.S. & P.B. Autom. Air. Low mileage. Gold, black vinyl top. AM-FM. Must sell. Call after 3:30 weekdays, 926-1374.

1972 THUNDERBIRD — Excellent cond. Loaded! 40,000 miles. $2300. Call: 429-1092.

1969 DODGE CORONET STATION WAGON. $450. PHONE [illegible]

WANTED 1956-60 CORVETTE — Must be original & stock. NOT interested in NEWER years. Ph. 944-5383.

1965 FORD GALAXIE — Runs good. New muffler, tail pipes, tires. $300 or best offer. 1442 Molden Ln., St. Joe. 429-8346.

1970 MAVERICK — 6 cyl., autom. radio. A real gas miser. 1 owner. $1125. '70 Chevy Station wgn. small 8, automatic, PS. $875. '68 Chrysler, 4 door, fancy car. $850. '73 Catalina, 4 door, low miles. A beauty. $2895. GREIFF'S SALES, ¾ mi. east of Grand Junction. Ph. 434-6481.

'74 VEGA ESTATE WAGON. Gold-woodtone. Roof rack. Automatic. AM-FM. Call [illegible]

'74 GREMLIN 6 cyl. Autom. Ph. [illegible]

1965 CHEV II — 6 cyl. autom. runs good, $149. 1965 Pontiac, PW, PS, P seats, autom. excellent running cond. $325. Engines for sale. '66 Ford 6 cyl. '66 Chrysler 383 V-8, Ford 351 V-8, $75 each. Can here run plus others. Ph. 925-8745 or 925-7611.

1973 ORANGE CORVETTE STINGRAY — Coupe, special paint job, wide oval tires, air, AM-FM, leather & mats. Good cond. Call 926-2144.

1972 CHEVELLE — V-8 350, 3 speed, trans., Cragar wheels, excellent condition. Ph. 944-5752.

'69 FORD LTD — 4 Dr. Factory air. Runs good. New hydraulic, master cyl., heater core, water pump, & air cond. compressor. $700 or best offer. Ph. 429-4589.

1973 MERCURY MX — PS & PB. 15,000 miles. $2300. Ph. [illegible]

1973 CADILLAC COUPE DE VILLE — Must sell, will sacrifice, low miles. Full power. Ph. 471-4801.

1965 CORVETTE FAST BACK — 4 speed, perfect. Ph. 471-4601.

'71 RENAULT 10 — Good condition. 30 mpg, 4 Speed. New brake job. Best offer. Ph. 621-4682, Hartford.

1972 FORD PINTO 4 speed. 25 MPG Ph. 429-7769

FOR FAST RESULTS TRY CLASSIFIED ADS

1974 FIREBIRD — Many options, very clean, Ziebarted, good miles per gallon. Ph. 429-8668.

V-W DUNE BUGGY — Professionally built, metal flake, fiberglass body, vinyl hardtop, roll-bar, chrome wheels & wide tires, low bar, one-of-a-kind. Asking $895. KING MOTOR COMPANY, 710 W. Michigan, Kalamazoo 49006. Ph. 381-3644.

ONE OWNER '69 OLDS WAGON — Air conditioning, power steering. $800. Call 925-7686.

'69 PLYMOUTH ROAD RUNNER — Autom., 383 $750. '70 Chevelle, Super Sport, autom., $1400. '71 Dodge Super Bee, 383 Manual 3 speed, $1400. Ph. 944-1081 after 4 p.m.

'73 LAGUNA — PS&PB, installed air. Asking $2250. 35,000 miles. [illegible]

1975 CUTLASS SUPREME — V-landau roof, over silver. Air, cruise, AM-FM. Immaculate cond. 5,000 mi. $4975. 429-4052.

1975 CJ5 JEEP MANY EXTRAS [illegible]

1973 COUGAR V-8, P.S. & P.B. $3000 CALL: [illegible]

1973 PINTO STATIONWAGON — Automatic, Radio & heater. Mag wheels. $1700 or best offer. Call: 422-2384, Baroda.

'67 CADILLAC CONVERT. & '68 BUICK SKYLARK CUSTOM. Both in very good cond. Ph. 925-7823 after 5:30, days 925-9244.

1974 MGB CONVERTIBLE — Mag wheels, radial tires, AM-FM radio, 2 tops. $3600. Call: 429-8192.

1973 PLYMOUTH ROADRUNNER — Take over payments. Auto., P.S., P.B. Call: 926-1641.

1972 V.W. SUPER BEETLE 4-SPEED CALL: 429-1233

FOR SALE — 2, 14x7 deep dish Cragars mounted on G-60-14 Pos-a-traction tires, plus 2, 14x6 Cragars mounted on F-70-14 Daytona tires. Call [illegible] after 3 pm.

1965 VW BEETLE — Good running cond. & good tires. 26 mpg. Call anytime 926-7888, ask for Jim.

'61 CORVETTE WITH HARDTOP — '66 Corvette Roadster. Both sharp! Call 925-3667.

WANTED GOOD USED JEEP CJ5. Must run good. 6 cyl. or V8. Call Scott 983-5788 after 6 p.m.

1971 BUICK — Grand Sport Convertible. Factory air cond. P.S. & P.B. AM-FM. Spoke wheels. Super condition. Please call for information, 465-6094.

FOR THE BEST — in Chevrolet Service DON SPRUNG CHEVROLET New Service Dept. Hours: Mon. thru Fri. 8 A.M. — 5 P.M., THURS. EVES 'till 9:30 P.M. Closed Sat. Berrien Springs Ph. 473-4461

'65 FORD ECONOLINE VAN — Good running cond. Int. carpeted & paneled. Needs body work. $300 or best offer. Ph. 465-3868.

SEE JOHN MUFF SCHROEDER BUICK-OPEL, INC. 925-1702

AUTOMOTIVE

Automotive 73

1973 SUBARU GL COUPE — Excellent cond. Best offer. Call S. Haven, 637-8843.

1971 OLDS CONVERTIBLE — Perfect running condition, excellent body. Call evenings 926-1737.

Trucks For Sale 74

1968 FORD ½-TON PICKUP V-8. Standard Trans. $595. DON WOODHAM'S, South Haven, 1-637-2137.

1972 MAZDA PICK-UP — Clean, with cap & racks. Ph. 468-4972.

FOR SALE: FORD ¾ TON PICK-UP. Camper special. PS & PB, air, & side racks. $3,800. Ph. [illegible]

1966 DODGE WAGON — 383. New header's but no mufflers. Runs good. Needs battery. $100. Ph. Baroda 422-[illegible]

1964 CHEVY TRUCK $100 or best offer Phone Baroda 422-2328.

1967 DODGE SPORTSMAN VAN — Also low miles. Fully carpeted, sharp! Call 429-9853.

'74 FORD SUPER VAN — 30,000 miles. L-60 & H-70 tires. Paneled. Shag carpeted. Rustproofed. AM & FM 8 track quad. V-8, P.S. & P.B. Auto. $3600. Phone 471-5197.

1975 FORD ¾ TON — 4x4 Free wheeling hubs. PS & Power disc brakes. 5100 miles. Will sacrifice. 764-6363.

'71 INTERNATIONAL CUSTOM 10-10 CALL [illegible]

1965 FRUEHAUF — Tri-axle dump trailer, 24' long, aluminum body. 1960 Heil tandem dump trailer, 20' long, alum. body. 1967 Dorsey tri-axle spread with front air axle, 40' flat bed. 1973 Fruehauf spread tandem, 40' flat bed trailer. 1960 Michigan loader, model 125 series, 1 2½ yard bucket, 471 GMC diesel, 1600x24 tires. 1963 Michigan loader, model 175 series 2, 4½ yard bucket, V-6 71 GMC diesel. 23.5x25 tires. Ph. 925-8662.

1969 GMC 7500 SERIES — Tandem axle truck with 24' roll back impliment bed. Will separate. $5,750. Ph. 621-3081 Hartford, or 463-6141 Watervliet.

1973 CJ5 — 304 V-8. Ziebart undercoating. Many other extras. 4x8 utility trailer. Ph. 463-4358.

1970 CHEVY — ¾ Ton. Insulated box with thermo-king unit. BLUE STAR TRAILER SALES, Ph. Gonges 543-3351.

FOR SALE — 1961 1 ton Stake 292. Fair condition. Ph. 944-1386

2-35 FT. FLAT 9 FT. SPREADS — 1-40 ft. insulated van. 1960 Trail Mobile, 9 ft. sliding spread, 2 side doors. Blue Star Trailer Sales, Ph. Gonges 543-3351.

FOR SALE — 1968 Ford ½ ton truck. Call 983-4489 after 5 p.m.

1964 CHEVY — ¾ ton pick up, 6 cylinder, 36,000 miles. Good tires. New exhaust, valve job, alternator. $350. Phone 429-1126.

1964 FORD ½ TON PICK-UP. Good Shape. $400. Ph. 465-6477 Bridgman.

WRECKER FOR SALE. 10 ton lifting capacity with twin booms on Chevy 1½ ton truck. Ph. 756-9775 nights. Days 756-9638. Ask for Kim.

1972 ELCAMINO ESTATE — autom., PS&PB. $2400. Ph. 468-8828 days or 468-4851 evenings.

1969 FORD PICK UP — ¾ ton camper special. Best offer. Ph. 468-8828 days or 463-4851 evenings.

FOR FAST RESULTS TRY CLASSIFIED ADS

Motorcycles-Bicycles 75

SUPER SAVINGS!!! On Indian Motorcycles D & K SPORTS, 925-3667 'til 8 p.m.

BRIAN'S KAWASAKI SUPER SAVINGS 1975 Models-Lowest Prices
S1 250 cc 3-cly. reg. $1195 [illegible]
S3 [illegible] cc 3-cly. [illegible]
H2 750 cc 3-cly. [illegible]
Z1 900 cc 4-cyl. [illegible]
LIMITED SUPPLY HURRY! HURRY! HURRY! TAKE I-94 EAST TO LAWRENCE EXIT THEN NORTH APPROX. 10 MILES TO BREEDSVILLE
PHONE 1-427-5038

1974 400 KAWASAKI — MX Dirt Bike. Only 10 hours. $1100 or best offer. Call 463-4947.

1975 SUZUKI TM-100 — $400 or best offer. GOING BACK TO SCHOOL. Phone 426-4744.

'73 360 MX YAMAHA — Only asking $550. Mint shape. Ph. 468-4092.

1974 HONDA XL350, 1700 miles. $900. Heathkit Boonie Bike, $110. Ph. 461-3821.

CR 250 M HONDA ELSINORE — Excellent condition, like new. Phone 468-3416.

'73 SUZUKI 400cc EXCELLENT CONDITION, $600 Ph. 621-3086.

1974 HONDA 750 — Very good cond. Crash bars, sissy bar & helmet incl. Call 927-2096 or after 6 call 926-7381.

YAMAHAS — LAST MONTH FOR HUGE FACTORY DISCOUNTS. 1974 under dealers cost. Some 1975's at dealers cost. LARSON CYCLES, 2872 Plaza Drive, B.H. 925-5104.

1975 RM 125 SUZUKI MX LIKE NEW CALL 463-8844

LIKE NEW — 26" Boys Schwinn Continental with box & lock $115. Also [illegible] bike with balloon tires for sand & snow. Very good cond. $225. Ph. 429-5475.

GIRLS SCHWINN 5-SPEED — 20" Bike. Also bike rack for 2 bikes. Call after 6 p.m., 944-1325.

Recreation Vehicles 76

AWNING & CANVAS PRODUCTS — Complete Sales & Repair Service. B.H. AWNING & TENT

WINNEBAGO PLAYS SANTA CLAUS — Buy a new Winnebago motorhome & get up to $700 in merchandise FREE! Receive a free gift, just for test driving a new Winnebago. Get our best prices of the year NOW at SAFARI RECREATION WORLD, 3417 S. Westnedge, Kalamazoo, MI. Ph. 343-1583.

MINI MOTORHOMES FROM $8995. PICKUP CAMPERS FROM $995. FIFTHWHEEL TRAILERS FROM $3495. TRAVEL TRAILERS FROM $1495. Aux. fuel tanks, parts & acc. GRAVEL HILL SALES, INC. 4 miles West of Paw Paw. Phone 657-4655.

BLAZON S.C. 22' Trailer ('69), last '72 Coleman Fold Down; 8½ & 9' Sunway campers (new). JIMS TRAILER SALES & SERVICE. Paw Paw, 37½ St. N.W. Ph. [illegible]

SALE ON '75 & FREE TAX — Country Squire tag alone Joyce. D & G, 3 miles E. of Paw Paw. Ph. 668-3484. Open 7 days.

21' APACHE SOLID STATE — Fold-down camper. Sleeps 8, 4 beds & 2 tables. Sink & 3-burner stove. Ph. 471-1547.

MUST SELL FOR BEST OFFER — 1966 GMC bus camper. Excellent condition. Must be seen. Ph. 463-6401.

1972 VW CAMPER — 42,000 miles. $3400. Phone 429-4924.

1972 WINNEBAGO 18 ft. Brave, 37,000 miles. Very clean. Carpeted. Sleeps 6. $6,995. Ph. 465-3103 or 465-3646, Bridgman.

FOR SALE 8½ FT. TRUCK CAMPER. Like new with many extras. Call after 5 p.m. 944-1686.

Accessories And Repair 79

RADIATOR REPAIRS Libby-Owens Ford Safety Glass CALL CHET NICHOLS 300 Territorial Ph. 925-2136

MOTOR OIL MAJOR BRANDS ONE LOW PRICE! 30 or 40 WEIGHT, 39c QUART. MICHIGAN MART, 1686 Terr., B.H. OPEN DAILY 9-[illegible] on SUN. 10-6.

BODY WORK All Makes Repaired by EXPERTS. No job too big or too small. Call Allen McCartney at **ASHLEY FORD** [illegible] Napier 926-7171

Miscellaneous For Sale 49 — Miscellaneous For Sale 49

48X40 GMA HARDWOOD 4-WAY ENTRY WOOD PALLETS APPROX. 1500 - ANY QUANTITY OR ALL
Contact: Mary Leszneck at Potlatch Corp. 983-0181

CALL THE EXPERT!
BECAUSE OF THEIR YEARS OF EXPERIENCE AND POLICIES OF GUARANTEED CUSTOMER SATISFACTION, THESE ADVERTISERS ARE CONSIDERED MASTERS IN THEIR TRADE.

Contracting-Builders 41

ROTOTILLING — Road gravel, stones for driveway, black dirt, top soil. J. Morris [illegible]

SEPTIC TANKS & DRY WELLS — Pumped, installed & repaired. Sewer hook-ups. M. BADGETT, [illegible]

ROOM ADDITIONS & REMODELING — [illegible] LICENSED BUILDER.

Hauling-Trucking 44

WILL HAUL TRASH, OLD PAPER, IRON, ETC. CALL AFTER 3 P.M. [illegible]

Roofing-Siding 47

CALL V-C SALES 429-4871 Free est. Estab 20 yrs. in Scottdale SIDING, AWNINGS, WINDOWS.

Miscellaneous Service 48

DRY ICE Town & Country Bait, next to [illegible]

SEARS SEAMLESS WHITE ALUM. GUTTERS — $1.49 Ft. Installed. Free Estimates. Call 926-2161.

ELECTROLUX SALES & SERVICE, Johnny Lohmann [illegible]

Contracting-Builders 41 — Contracting-Builders 41

NEED A HOME!!!
* Custom Building
* On your lot or ours
* Free Plan Service
* Free Estimates
* Financing Available
* Prices Start at $20,000

S & S CONSTRUCTION
LICENSED HOME BUILDERS
Call DON SCHULTZ 468-5387

Boats and Accessories 56

FORMEX CORPORATION
Is holding a year-end closing on various boat lines & has on stock some very good boats at excellent prices. Listed below are various prices & items. These boats would normally retail significantly higher.

Item	Sale Price	Retail Price
1975 Catamaran 75 sq. ft. main sail with additional jib sails.	$400	$683
1974 Catamaran	$300	$599.95
Sunburst, 55 sq. ft. sail & choice of colors	$135	$262
Super Sweeper, Blue & white boat	$125	$262
Sweeper, 101 white styrofoam hull, 45 sq. ft. sails	$100	$143
Paddleboard	$28	$45
Floater Loafer	$25	$33
[illegible]	$5	$8.90

The above stock is limited and will be sold on first come, first serve basis. No board boats will be sold after Aug. 29, 1975. Catamarans can be ordered at the discounted price for delivery in 1975 or 1976. FORMEX is open Monday thru Friday, 8 a.m. to 3 p.m. All sales are cash and final.
906 BELVEDERE RD. ELKHART, INDIANA 46514

Auctions 71 — Auctions 71

PUBLIC AUCTION SALE
The following machinery will be sold at public auction at [illegible], Located 3 miles East of South Haven, Michigan, on Phoenix Road [illegible].
BEGINNING AT ONE O'CLOCK P.M.
FRIDAY, AUGUST 15
— MACHINERY —
[illegible]
[illegible] SMALL ITEMS - [illegible]
TERMS: CASH DAY OF SALE. NOT RESPONSIBLE FOR ACCIDENTS.
PRODUCTION CREDIT ASSOCIATION OF KALAMAZOO
Your Auctioneers
CALVIN "TINK" BROWN and LEE CASEY
Rt. 4, Allegan — Hastings
Phone 673-3783 — Phone 945-9596
Clerk: Charles Brown Route 2, Allegan

River Valley School Speaker Announced

THREE OAKS — An architect will be the main speaker at a public meeting here Tuesday, Aug. 12, where proposed River Valley middle school building construction and renovation of other buildings will be discussed.

School officials said Kenneth Johnson, a representative of the architectural firm of Binda Associates of Battle Creek, will discuss building plans.

The meeting begins at 8 p.m. in the high school audio-visual room.

The River Valley school board has proposed a $2,375,000 school construction bond issue on which school district residents will vote Sept. 6.

NOW SEE HERE!

By Bert Bacharach

PSYCHOLOGISTS SAY a person's character is revealed by his facial habits. Lip-biters are often repressed through shyness and fear. Lip-pursers are narrow-minded and lack ambition. And nose-twitchers are often brainy... Item for a Lull-in-Conversation: "Jack Dempsey's secret weapon wasn't only his lethal fists, but his eyes as well. In his prime he could distinguish the name of a record being played at 78 rpm.... Do you know how long a moment is, actually? It's an old-fashioned measurement which equals one and a half minutes... Those Laws: In North Carolina, it's against the law to drink milk or water on a train!... Tip: If you'd cut down your appetite, have a sweet drink before dinner. Sour drinks tend to increase one's appetite... Another Good Idea: To give your plants a pick-me-up when they look jaded, add a pinch of salt to Epsom salts and spray it lightly on the leaves.

+ + +

A SPECIALIST has found that in the middle of a yawn, a person's sense of smell is much keener... Famous Last Words: "I've planned the liquor consumption carefully for the party so I won't run out. I figure two highballs per man and one for each woman."... Morton Cooper, author of "The Queen," Bantam's new bestseller, which is also anti-Women's Lib, notes that his initials really stand for "male chauvinist!"... Beauty Hint from Sally Ann Howes: If your skin is lily white, a dark nail polish emphasizes paleness, while a frosted hue provides a porcelain look... Frightening Statistic for dieters: One ton of food a year is the average consumption for a human being!

+ + +

KITCHEN-SNOOPING: Flaked coconut sprinkled and mixed into apple sauce makes a simple, tasty dessert (Mrs. B's kitchen)... For a switch, mix finely cut-up pickle to ground meat before cooking hamburgers (Maude's, NYC). Spread lightly-browned pancakes with deviled ham, roll up and serve with sour cream (The Arizona Biltmore, Phoenix).

+ + +

FADED PHRASES: "He's sprouting alfalfa on his chin" and "Well, shiver my timbers."... Bob Orben writes: "You think you have troubles? My son's big goal in life is to move to New York and work for the city!"... Sandwich Favorite of Fred (Villa Parma East) Cassian: Paper thin veal cutlet with lettuce on minutely sliced white toast with parmigiana sauce... A customer at NYC's Stage Deli asked Eddie the waiter if they served espresso. "No," was the reply. "Only locals!"... Can you wait? Ciro, the Beverly Hills hair stylist to many of the stars, is readying his list of "The Ten Worst Haircuts in America."... You'll find some of the town's prettiest diners, The Rockettes from the Radio City Music Hall, at the nearby Assembly Steak House... Versatile Tony Quinn: In 40 years he's played an Indian, a bullfighter, an Eskimo, prizefighter, gangster, a Greek, a Mexican gun runner, etc.... Helpful Hints: Placing a small square of plastic wrap over the mouth of a soda bottle and replacing the old cap will prevent the fizz from escaping. A cloth wrung out in equal parts of rubbing alcohol and water will wipe mildew off leather.

+ + +

SMATTERING OF SIGNS: Any activity which brings LEO before the public is welcomed by these natives — they just love approbation and applause. SCORPIO is secretive — when he has problems and solves them alone. One born under LIBRA is always very discriminating in his choice of friends.

Quake Shakes California

OROVILLE, Calif. (AP) — A moderate earthquake, among the strongest of the aftershocks that followed Oroville's big quake a week ago, jolted portions of the Sacramento Valley early today.

No damage was reported from the shock that occurred at 12:01 a.m. It measured 5.0 on the Richter Scale, according to the University of California seismograph station at Berkeley.

MR. TWEEDY by Ned Riddle

Bainbridge To Air Zoning On Aug. 25

Bainbridge township planning commission has scheduled a public hearing on the township's proposed new zoning ordinance for Monday, Aug. 25, beginning at 8 p.m.

Commission Secretary Dale Kreitner said the purpose of the meeting, open to all township residents, will be to outline changes from the old ordinance.

The hearing will be held in the Bainbridge township hall. The old zoning ordinance is to be repealed, once the new one is adopted.

According to Kreitner, copies of the proposed zoning ordinance will [illegible] available for public inspection at the office of the Bainbridge township clerk, Mrs. Beverly Kerwin, 6[illegible] East Ele[illegible] Benton Harbor, between 9 a.m. and 5 p.m. Monday through Friday, until adoption hearing.

Sale

Sales

90 Days Same As Cash!

WE WELCOME AND CARRY OUR OWN ACCOUNTS

House of Furniture & quality bedding

Family Weekly

The Herald-Palladium
COMBINING The News-Palladium AND THE HERALD-PRESS

AUGUST 10, 1975

"My First Days in Prison"
An Exclusive Memoir
By Jeb Stuart Magruder

Test Yourself: Do
You Know the Art
Of Handling Bores?

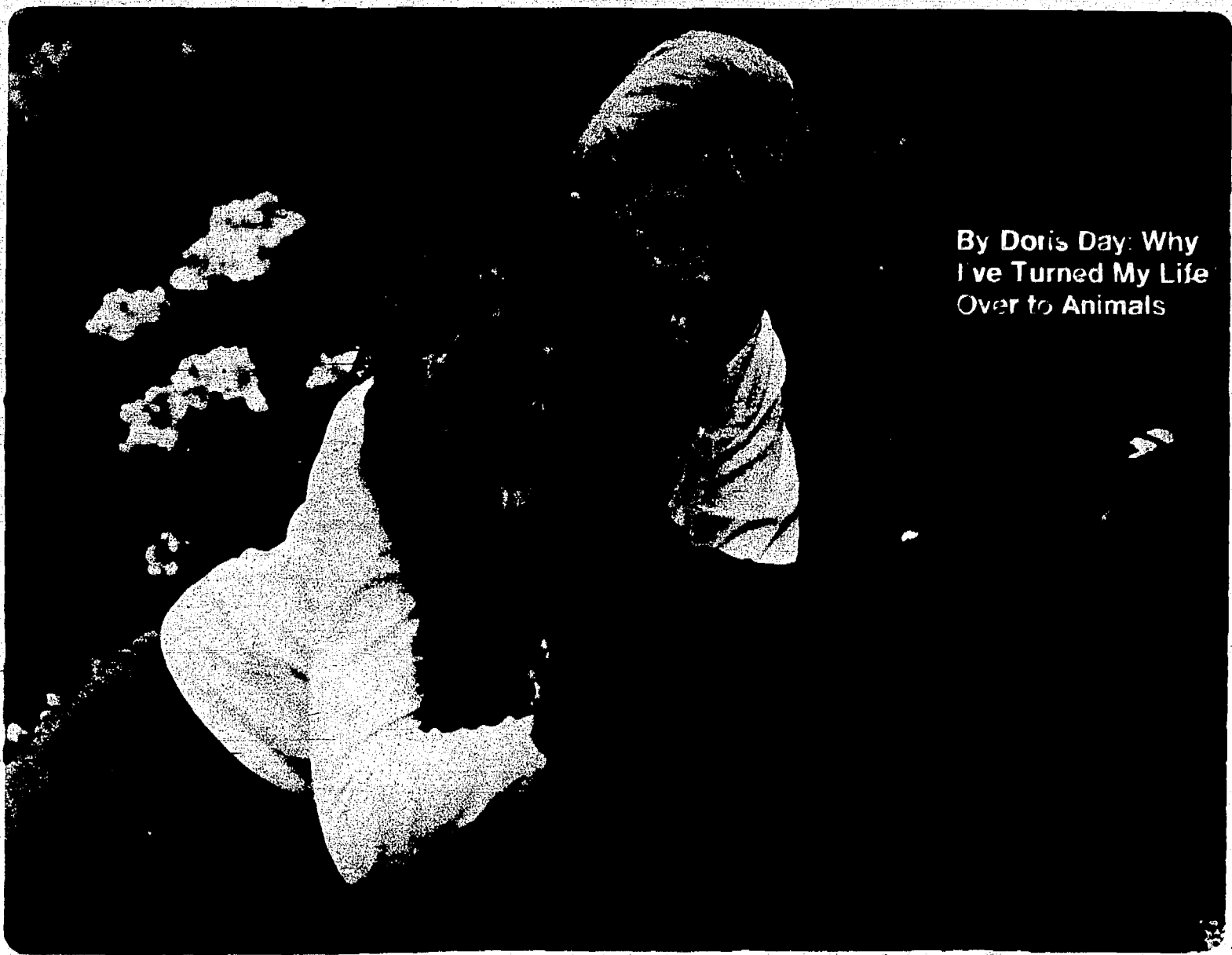

By Doris Day: Why
I've Turned My Life
Over to Animals

Oh, the disadvantages of our longer cigarette.
Benson & Hedges 100's
Warning: The Surgeon General Has Determined That Cigarette Smoking Is Dangerous to Your Health.
17 mg. "tar," 1.1 mg. nicotine, av. per cigarette, FTC Report, Apr. '75.

Ask Them Yourself

Want to ask a famous person a question? Send the question on a postcard, to "Ask," Family Weekly, 641 Lexington Ave., New York, N.Y. 10022. We'll pay $5 for published questions. Sorry, we can't answer others.

FOR DOUGLAS FAIRBANKS, JR.

How do you explain your sex appeal? Your father turned my mother on and you turn me on, but my husband says he's better looking than you are.—Helen W., Washington, D.C.

● I can only tell you what a woman told me once—because I certainly see no special sex appeal in myself. She said it was all in the voice. A woman is emotionally affected by a man's voice, whereas a man is affected by what he sees. A woman likes to close her eyes and listen to the words a man is murmuring in her ear, and it doesn't matter what he looks like if the sound is romantic to her. I got this voice from listening to my father and from having been dragged through some good British schools. But my voice doesn't turn on every woman—some would only get goose bumps listening to Stanley Kowalski.

FOR JULIET PROWSE

I know performers forget lines, but do dancers ever forget steps?—P.N.N., Chattanooga, Tenn.

● Yes. But it's easier to ad lib with your feet than with your mouth! It happened to me once, when Nikita Khrushchev watched us film "Can Can" during his Hollywood visit. Reports said he was shocked by our decadent dancing. Not so. I was watching him (that's why I missed my step) and he was grinning from ear to ear. I think his wife was shocked and she ordered him to express more disapproval.

FOR ERMA BOMBECK, columnist

Do you think parents are too permissive these days? How would you handle a maverick?—Maryellen Wallace, Los Angeles, Calif.

● Not so much permissive as terrified. My son threatened to live at home if he had to get his hair cut. Today people mistake him for Ali MacGraw. As for a maverick, I had one of those. Married him off at ten.

FOR DR. JOYCE BROTHERS

Do you have a favorite family trip?—K.S., Atlanta, Ga.

● Yes. We retraced our honeymoon steps with our daughter when she was a teenager. We spent a few days in the Gaspé Peninsula, stopping at every place we visited all those years ago. A lot of scenes were familiar to her from snapshots. She was fascinated by the whole thing, and we got a vicarious thrill because of her pleasure. For us, it was a second honeymoon. Our third will be with our grandchildren.

FOR EDDY ARNOLD

Do you ever miss the simple life you once had as a farm boy?—Christine Stansell, Jackson, Tenn.

● No. To say I do would be saying that I miss going to the outdoor toilet in the wintertime or taking a bath once a week in the washtub.

FOR SHECKY GREENE

What's your opinion of Women's Lib?—F. Lee, Hamilton, Ohio

● Not much. I want affection, not equality. I put it to any man: Would you rather get a warm directive, such as, "Please, darling, take out the garbage," or a cold announcement, "Pay attention to the deal I negotiated today"?

FOR FRANCES SPATZ LEIGHTON, coauthor of "Dog Days at the White House"

Does your new book, written with the presidential dog keeper, really say anything juicy about what went on in the White House?—S.L., Cleveland, Ohio

● Too much to mention here, but on prudishness, or lack of it, Truman and Nixon were on the prudish side, while LBJ and Kennedy even gloried in a display of nudity. LBJ loved to parade around without a stitch on among his male friends—including the dog keeper—and Kennedy went further—sitting around nude at poolside in mixed company.

FOR SHELLEY WINTERS

Who's your favorite author?—B.T.D., Ann Arbor, Mich.

● Agatha Christie. I've read all her books—at night. I can concentrate more on whodunits when I'm tucked in under the blankets. If I could have a sandwich at the same time, I'd be in heaven. But as I'm forever watching my weight, I just stick to reading.

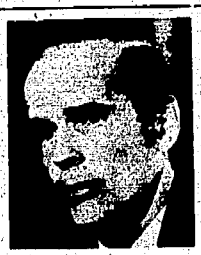

FOR SEN. WILLIAM PROXMIRE (D–Wis.)

How much weight have you lost by jogging, and was that your primary reason for starting? Or were you tired of traffic jams?—Joy Hill, Huron, S.D.

● I've lost no weight running five miles a day, but I've been able to eat more without gaining. Avoiding traffic jams was a side benefit. The real advantages are: I feel much better, look healthier and save a few hundred dollars a year on transportation.

FOR THE ASK THEM YOURSELF EDITOR

I hear Bette Midler isn't nearly so popular offstage as she is onstage. True?—K. Denton, Newport, Ky.

● Not on the evidence we have. During the New York run of "Clams on the Half Shell," she ordered 70 picnic hampers from the Trattoria and Brasserie restaurants to be delivered to the theater between shows on weekends, as there was no time for the cast and crew to go out to dinner. When Alexis Smith visited Bette backstage after one show, her dressing room was crowded and Alexis didn't recognize Bette, with no makeup and her hair pulled back. "In fact, she was introducing herself to people," said Alexis, who told Bette she was leaving for a Florida club date. With that, Bette took her to a corner and passed on some valuable tips about club work, a rare thing for performers to do. They usually guard their "secrets" as closely as the Pentagon does.

Bette Midler

Cover Photo by Ellen Graham

August 10, 1975 **Family Weekly** The Newspaper Magazine
A publication of Downe Communications, Inc.
Raymond K. Mason, *Chairman of the Board*
A. Edward Miller, *President* Fred Danneman, *President, Downe Publishing*
MORTON FRANK, *President and Publisher* LEONARD S. DAVIDOW, *Chairman*
ROBERT D. CARNEY, *Exec. V.P.-Assoc. Publisher*

PATRICK M. LINSKEY, V.P.-Ad Director
Kent D'Alessandro, Marketing Mgr.;
Gerald S. Wroe, Eastern Mgr.; Richard D. Carroll, Assoc. Eastern Mgr.; Joe Frazer, Jr., Chicago Mgr.; Lawrence M. Finn, Detroit Mgr. Perkins, Stephens, von der Lieth and Hayward, Los Angeles and San Francisco.
PUBLISHER RELATIONS: LEE ELLIS, V.P.-Director; Robert H. Merriott, Mgr. PUBLISHER SERVICES: Robert J. Christien, Mgr.; James G. Baker, Business Manager; Robert Banker, Promotion; Caryl Eller, Merchandising.
Headquarters 641 Lexington Ave., N.Y., N.Y. 10022

MORT PERSKY, V.P.-Editor-in-Chief
Reynolds Dodson, Managing Editor
Richard Valdell, Art Director
Rosalyn Abravaya, Senior Editor
Marilyn Hansen, Food Editor
Associate Editors: Joan Henricksen, Hal Landon and Robin A. Thrush
Estelle Walpin, Art Asst.; Gloria Brier, Pictures.
Contributing Editors: Larry Bortstein, Robert Curran, Pamela Howard
Peer J. Oppenheimer, Anita Summer.
PRODUCTION: Richard Milten, Dir.; Roberta Collins, Makeup.
© 1975 FAMILY WEEKLY, INC. All rights reserved.

(TEAR OUT AND MAIL)

"VITAMIN E"

CAPSULES

MAIL-ORDER CERTIFICATE

GOOD NEXT 2 WEEKS

FINEST QUALITY—100% PURE ALPHA TOCOPHERYL GELATIN CAPSULES

E-CAPS-100	E-CAPS-200	E-CAPS-400	E-CAPS-1000
100 UNIT CAPSULES	200 UNIT CAPSULES	400 UNIT CAPSULES	1000 UNIT CAPSULES
☐ 100 for 98c	☐ 100 for $1.79	☐ 100 for $2.89	☐ 100 for $6.89
☐ 500 for 4.89	☐ 500 for 8.49	☐ 500 for 14.19	☐ 500 for 32.98
☐ 1000 for 8.98	☐ 1000 for 16.59	☐ 1000 for 27.49	☐ 1000 for 59.85

100 UNITS · 200 UNITS · 400 UNITS · 1000 UNITS

NAME

ADDRESS

CITY STATE ZIP

MAIL TO: NUTRITION HEADQUARTERS 104 West Jackson Carbondale, Illinois 62901

N3239

© 1974 NUTRITION HDQS.

SAVE DOLLARS

(TEAR OUT AND MAIL)

ONE CENT SALE

on Famous "BIG 4" TABLETS

KELP, VITAMIN B6, LECITHIN & CIDER VINEGAR

Buy 1 at Regular Price Get Another Same Size for 1¢

☐ 100 TABLETS	☐ 500 TABLETS	☐ 1,000 TABLETS
Regularly 2.99	Regularly 9.85	Regularly 16.49
NOW 2 Bottles for $2.99	NOW 2 Bottles for $9.86	NOW 2 Bottles for $16.50

MAIL-ORDER CERTIFICATE

$5.00

WE PAY POSTAGE

OFFER GOOD NEXT 2 WEEKS ONLY

NUTRITION HEADQUARTERS 104 W. Jackson Carbondale, Illinois 62901

N3288

NAME

ADDRESS

CITY STATE ZIP

© 1974 NUTRITION HDQS.

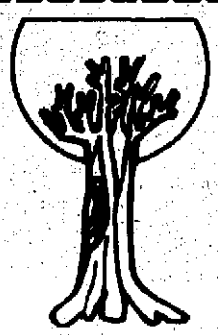

Compare our prices on

NATURAL-ORGANIC

VITAMINS

AND SUPPLEMENTS FROM

NUTRITION HEADQUARTERS

SALE PRICES GOOD NEXT 2 WEEKS

All prices POSTPAID! Satisfaction guaranteed or money back.

100 mg. Rose Hips 100% Natural VITAMIN C TABLETS
☐ 100 for .59 ☐ 500 for 2.49 ☐ 1,000 for 4.29

250 mg. Rose Hips 100% Natural VITAMIN C TABLETS
☐ 100 for .98 ☐ 500 for 4.29 ☐ 1,000 for 7.95

500 mg. Rose Hips 100% Natural VITAMIN C TABLETS
☐ 100 for 1.49 ☐ 500 for 6.79 ☐ 1,000 for 12.98

1,000 mg. Rose Hips 100% Natural VITAMIN C TABLETS
☐ 100 for 2.99 ☐ 500 for 11.95 ☐ 1,000 for 22.95

IODINE RATION—Natural KELP TABLETS
☐ 100 for .39 ☐ 500 for 1.39 ☐ 1,000 for 2.49

Cold Pressed WHEAT GERM OIL CAPSULES 3 minim.
☐ 100 for .65 ☐ 500 for 3.20 ☐ 1,000 for 5.95

7½ grain Desiccated LIVER TABLETS low heat dried
☐ 100 for .79 ☐ 500 for 3.49 ☐ 1,000 for 6.50

Red "Wonder" VITAMIN B-12 25 MCG TABLETS
☐ 100 for .65 ☐ 500 for 2.50 ☐ 1,000 for 4.35

Super High Potency VITAMIN B-12 500 MCG TABLETS
☐ 100 for 2.89 ☐ 500 for 13.50 ☐ 1,000 for 24.50

Natural VITAMIN A and D Tablets 5,000 units A; 400 D
☐ 100 for .49 ☐ 500 for 1.95 ☐ 1,000 for 3.50

Natural BONE MEAL TABLETS—Regular 7½ grain
☐ 100 for .49 ☐ 500 for 2.25 ☐ 1,000 for 3.95

SUPER LECITHIN—Large 19 grain capsules
☐ 100 for 2.29 ☐ 300 for 6.35 ☐ 600 for 11.95

Pure GELATIN CAPSULES—Easy to take
☐ 50 for .79 ☐ 250 for 3.50 ☐ 500 for 6.50

100 mg. CALCIUM PANTOTHENATE (Pantothenic Acid)
☐ 100 for 1.69 ☐ 500 for 5.75 ☐ 1,000 for 9.75

Highest Potency Food YEAST TABLETS. One tablet a day
☐ 100 for .75 ☐ 500 for 3.25 ☐ 1,000 for 5.95

DOLOMITE Tablets—Rich in Calcium, Magnesium
☐ 100 for .49 ☐ 500 for 1.85 ☐ 1,000 for 2.95

GARLIC and Parsley TABLETS. Order now and SAVE
☐ 100 for .75 ☐ 500 for 3.25 ☐ 1,000 for 6.25

HIGH PROTEIN TABLETS—300 mg. Protein per tablet
☐ 100 for .55 ☐ 500 for 2.45 ☐ 1,000 for 4.50

PAPAYA PAPAIN—Natural Digestant Tablet
☐ 100 for .75 ☐ 500 for 3.25 ☐ 1,000 for 5.85

ALFALFA TABLETS—Rich in natural factors
☐ 100 for .49 ☐ 500 for 1.95 ☐ 1,000 for 3.49

New MULTI-MINERAL TABLETS (9 Vital Minerals)
☐ 100 for .98 ☐ 500 for 4.50 ☐ 1,000 for 8.50

ORGANIC IRON SUPREME with related nutrients
☐ 100 for 1.49 ☐ 500 for 4.95 ☐ 1,000 for 8.75

© 1974, Nutrition Hdqrs

LECITHIN POWDER 3 tablespoons (15 grams) supply 7,500 mg. LECITHIN in a base of whey.
☐ 8 oz. for 1.25

VITAMIN B6—25 MG TABLETS (New low prices)
☐ 100 for .89 ☐ 500 for 3.25 ☐ 1,000 for 5.98

10 MG. ZINC TABLETS—An Essential Mineral
☐ 100 for .98 ☐ 500 for 4.75 ☐ 1,000 for 7.49

BONE MEAL, YEAST and LIVER TABLETS (3 in 1)
☐ 100 for .65 ☐ 500 for 2.75 ☐ 1,000 for 4.85

Natural VITAMIN B COMPLEX with Vitamin C
☐ 100 for .75 ☐ 500 for 3.25 ☐ 1,000 for 5.85

"NOW YEAST" Powder - Rich in Protein, Vitamins, Minerals
☐ 6 ounces for 1.00 ☐ 1 pound for 2.00

"STRESS FORMULA" HIGH POTENCY TABLETS
☐ 100 for 3.50 ☐ 250 for 7.00

500 mg. ASCORBIC ACID—VITAMIN C
☐ 100 for 1.39 ☐ 500 for 6.99 ☐ 1,000 for 12.49

Nutrition Headquarters

Money Saving MAIL ORDER BLANK

These sale prices good for next 2 weeks

THE BEST TIME TO SAVE IS NOW!

RUSH Your Order Now to:

NUTRITION HEADQUARTERS
104 West Jackson St.—Dept. N3237
Carbondale, Ill. 62901

List items you wish here:

QUANTITY	SIZE	NAME OF PRODUCT	TOTAL PRICE

SATISFACTION GUARANTEED

TOTAL — amount enclosed

NAME

ADDRESS

CITY STATE ZIP

My First Days in Prison

Wide World

"A deep depression hit me so hard that even my physical movements became leaden. There is nothing in prison that can lift that depression. It simply gets worse. One man in the A and O dorm just sat in his chair, hour after hour, looking at nothing."

By Jeb Stuart Magruder

We arrived at Allenwood Prison during visiting hours that Monday, so they let my wife Gail wait in the main room while I was being photographed and fingerprinted. They took all my civilian clothes, checked out my personal effects and gave me my prison khakis. In a few days, I would get clothes that fit me better; until then I had to wear what was available. The unpressed shirt was almost coming apart, and the pants, also unpressed, just made it down to my shins. The black-leather shoes were ripped open at the sides, showing my new, thin, white-cotton socks that barely came to my ankles.

When I returned to the reception room to give Gail my civilian clothes, she looked stricken, and I thought perhaps it would have been better if we had said good-bye earlier. We mumbled a few words, but we both felt extremely awkward.

Finally, I said, "Look, honey, why don't you get in the car and start home?" Then I said something that seemed ridiculous: "I'll be seeing you soon." It would be almost a week before I saw her again, but old habits are strong. I said good-bye as if I'd be home for dinner.

A prisoner I later got to know quite well took me to one of the dorms. Ben was about 50, completely bald, an ex-cop, ex-lawyer and ex-alcoholic, who felt his life had been ruined. He was pretty sour about everything, and his glum outlook got to me.

There are eight dorms at Allenwood; I went to A and O—Assignment and Orientation—for new prisoners. It was a big room with about 50 bunks, separated by five-foot-high partitions. Each prisoner got a metal locker and a "school-desk" chair with a writing arm.

Finally, Ben said, "Well, here it is," and left me staring at my bunk. There were about 40 men in the room, and a few of them came over to say hello. One of them, Bob, a doctor from Philadelphia, had come to Allenwood 23 days earlier. He was very nice and tried to be helpful, in spite of the fact that he was having a very hard time himself. He was in for Medicare fraud.

Wide World

Jeb Stuart Magruder and his wife Gail. Magruder, a former aide to President Nixon, served seven months in prison for his role in the Watergate cover-up.

The prisoners are counted six times a day at Allenwood—three times during waking hours and three times at night. Right after the 4 p.m. count, Bud (Egil) Krogh showed up. He held out his hand. "Good to have you here, Jeb," he said, "if it can be good to be here." I laughed. I already knew what he meant: Seeing someone familiar was a good feeling.

Bud had been sentenced to six months and had served four. He was scheduled to leave the next day to spend the rest of his term at the "safe house" at Fort Holabird in Baltimore.

Bud was very helpful. He introduced me to a few prisoners, and one, Ron, said he would help me learn the ropes. Bud also took me to the commissary so I could pick up toothpaste and other things I might need. The money I had put in my commissary account would take about five days to be processed, so Bud let me use his money. He even bought me a transistor radio, a really welcome gift.

Bud got me sneakers in case I wanted to jog, and he gave me his sweatshirts, which he wouldn't need at Holabird. I have back trouble, and I asked him how to get a bed board. "No problem," Bud said, "lots of beds have them." He looked in empty beds until he found one for me.

"Why don't we have dinner together?" Bud said—and it sounded almost as if we were back in Washington, discussing business over a meal.

"Fine," I said. Like every new prisoner I had a feeling of unreality about everything, almost like dreaming. I kept expecting to wake up.

We walked down to the mess hall, which was a big room with orange-and-yellow plastic tables and chairs. Tall windows looked out on the surrounding hills, and the room wouldn't have been half bad if it weren't in a prison.

They served cafeteria style, usually pork in a gravy or sauce. We got eggs for breakfast about twice a week; the rest of the time it was creamed chipped beef or something. There was always plenty of food, but it didn't encourage any appetites.

I didn't eat at all that first evening, but I can't blame the food. I just wasn't all there. Probably I was in a mild state of shock, as most new prisoners are.

Bud and I sat at a table with two former anti-war demonstrators. One, a Presbyterian minister, was in for burning down an ROTC building in Hawaii. The other, in his early twenties, was a draft resister. They were very friendly and later told me I had communicated clearly but that my eyes had seemed glazed. Only when the minister said he was a Williams grad, like me, did I show any animation.

It was still light after dinner, and Bud and I walked to a church about a mile and a half away. He told me a lot about how the prison worked, which I would appreciate in the days ahead. He told me which prisoners would give me straight answers and which would try to con me—I didn't think I had anything worth conning, but Bud said some of the men would think my government background could get them a pardon. (And sure enough, it happened! Someone did ask me for help.)

Having Bud there that first day made me feel someone was looking out for me, and that was a real comfort. Then Bud said something disturbing.

"Jeb, you may be here for a pretty long time."

"Sure," I said. "But ten months isn't forever."

"It'll be more like 16 or 18 months—at least," he said.

I found out later that most prisoners take a dim view of everything. They expect the worst. Parole is the subject they talk about most, and their attitude is tough on new prisoners. "What's your sentence?" is the first thing they ask, and when a new man says he expects to get paroled, the answer usually is, "You'll never be out by then!" Perhaps their own disappointment becomes a little less painful when they see another man's hopes fade. But Bud

(Continued on page 10)

Jeb Magruder is author of "An American Life: One Man's Road to Watergate" (Pocket Books, $1.95)

Banana Breeze. The shortcut cream pie.

Here's a luscious pie that's easy. Almost as easy as peeling a Dole banana. That's because Eagle Brand lets you make the creamy filling without any cooking. And Kellogg's lets you make a golden crust without any baking. Try it. It's just one delicious shortcut after another.

Banana Breeze Pie
(Makes one 9-inch pie.)

- ⅓ cup regular margarine or butter, melted
- ¼ cup sugar
- ½ tsp. cinnamon, optional
- 1 cup Kellogg's® Corn Flake Crumbs
- 1 pkg. (8-oz.) cream cheese, softened
- 1 can Eagle® Brand Sweetened Condensed Milk* (not evaporated milk)
- ⅓ cup bottled lemon juice, measured accurately
- 1 tsp. vanilla extract
- 3 medium-size Dole® bananas
- 2 tablespoons bottled lemon juice

*Magnolia® or Dime® Brands may be used.

In small pan over low heat, stir margarine, sugar and cinnamon 'til bubbles form. Remove from heat. Mix in crumbs. Press mixture evenly in 9" pie pan to form crust. Chill.

Beat cream cheese 'til fluffy. Blend in sweetened condensed milk. Add ⅓ cup lemon juice and vanilla. Stir 'til thickened.

Line crust with three sliced bananas. Turn filling into crust. Refrigerate 2-3 hours or 'til firm. Cut two bananas into thin slices; dip slices in remaining lemon juice. Top pie with slices.

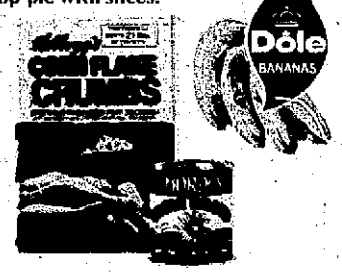

People Quiz

By John E. Gibson

Do You Know the Art of Handling Bores?

True or False: There is no easy way to discourage the bore who insists on regaling you with the endless details of his or her latest operation or medical problems. *(See number 3)*

TRUE OR FALSE?

1. When you meet a person at a gathering who tries to dominate the conversation, it's easy to cut him off at the ankles, if you know how.

2. There is a self-righteous do-gooder variety of bore who takes it upon himself to lecture you "for your own good" on what you should or shouldn't do, etc. There is no way to shut him up that isn't illegal in most states.

3. There is no easy way to discourage the bore who insists on regaling you with the endless details of his or her latest operation or medical problems.

4. A type of bore that almost everyone is familiar with is the character who bends your ear about the things his children have done. There's little you can do except stand there until your eyeballs are glazed and your jaw muscles stiff from stifled yawns.

5. One way to cure a person of being a bore is to encourage him to travel. It will broaden his knowledge and viewpoint, making him a much more interesting person.

ANSWERS

1. *True.* Studies show that the best psychology is to gang up on him simply by getting your friends to start conversations *among themselves* whenever the bore begins to hold forth. This technique has a devastating effect on the bore, and is guaranteed to make him wish he were somewhere else—a wish that you and your friends will no doubt join in.

2. *False.* All it takes to discourage this type of bore is the old verbal one-two. It works like this: When he's completed his little lecture, beam at him appreciatively. "You know, Jack," you tell him, "I feel like a new man after listening to you." And while he's groping for a modest way to accept the compliment, you add reflectively, *"But I think I liked the old one better."* Then walk away, leaving him to wipe the egg off his face. He isn't likely to come back for more.

3. *False.* You simply turn the tables, making the bore as uncomfortable as he (or she) makes you. As soon as he pauses for breath, you interrupt with, "That reminds me of the time I thought my canary was pregnant. But it turned out one of the bird seeds she'd swallowed had sprouted and was starting to grow. . . ." This type of treatment is likely to have such an effect on the bore that he (or she) may even spare his doctor an ever-lengthening list of symptoms.

4. *False.* You can stop this bragging bore dead in his tracks by employing a reverse-twist tactic. Start telling him the *truth* about your own children: how obstreperous they are on occasion, how they sometimes have you on the verge of climbing the walls. This will create an about-face effect in the other person, and instead of continuing to bore you with his tiresome bragging, he'll try to *outdo* you in retailing some of the more mischievous misadventures of his own offspring. He may not be quiet, but at least his conversation will be a lot more interesting.

5. *False.* As one connoisseur of both bores and travel has succinctly noted: "Travel never made a bore interesting; it only makes for a *well-traveled bore.*"

19 mg. "tar", 1.3 mg. nicotine av. per cigarette, FTC Report MAR. '75.

©1975 R. J. REYNOLDS TOBACCO CO.

Advertisement

3 TROPICAL PALM TREES

ONLY
$3.95

These exotic palms bring tropical glamour to your home all year round. Act now and get extra large palms — up to 2 ft. tall — direct from the tropical nursery on this special offer!

Indoors, patio, garden. The lush "Butterfly Palm" grows up to 6 ft. tall!

These lovely, big "Butterfly Palms" are only available direct from the nursery at this time! And the supply is very limited. So order now!

You've admired these lush, lovely palm trees in fabulous hotels and office buildings — in luxury homes and apartments — and in expensive estate plantings. You've seen them featured in leading Home and Garden magazines and used by famous interior decorators in award winning room designs. And you know specimens can sell for $15, $25 and much more.

But if you act right now — you can actually get these beautiful "Butterfly Palm" trees shipped direct from the tropical nursery at a remarkable saving!

One of the world's most desired house plants

Prized as one of the world's most glamourous house plants, these exotic palms are famous for their brilliant green foliage. This lush, colorful foliage adds tropical splendor to any room — brightens even the dullest corners. And, these lovely palms can go into shady spots where other plants may give up.

Just imagine these palms radiating tropical warmth in your living room this winter while the wind howls and snow falls outside!

In warm weather, you can display these lovely palms outside — show them off in your garden or patio. They'll bring a touch of the tropics to your landscaping.

Easy to grow anywhere in your home

These exotic palms were selected by horticulturists as ideal house plants — and perfect for the outdoors in warm weather — because they thrive almost anywhere. Thrive in sun and shade with simple, easy care.

These beautiful palms are now up to 2 feet tall — can grow up to 6 feet high if desired. And now, for just $3.95 you get a lovely cluster of 3 "Butterfly Palms" growing in a pot — complete with easy instructions for care. All are shipped direct from the tropical nursery in just four to five weeks after order is received — and all are guaranteed to arrive in perfect condition or money back!

This special offer must end soon

This is the only time of year you can get these big, exotic palms shipped direct from the tropics at this remarkable low price. Soon these palms may be sold at substantially higher prices. So this special offer must end soon.

So order today to make sure you can proudly display these exciting tropical palms. They are guaranteed to bring you pleasure and enjoyment — add glamour to every room in your home — and even increase in value as time goes by.

WHAT PEOPLE SAY

"My palms are doing beautifully and are so easy to care for..." *J.P., Chicago*

"Thank you ... Palm trees are just what you said, just perfect." *J.L., New York*

"The ones ordered last year did so well, am ordering 18 more." *L.H., Brooklyn*

Offer good for limited time only

PALM NURSERY SALES
FW 8, 250 East State Street, Westport, Conn. 06880

Please ship me the following number of "Butterfly Palms" direct from the tropical nursery with your unconditional money back guarantee:

(Check one) ☐ 3 PALMS in a pot $3.95 plus 50¢ pstg.
☐ 6 PALMS – 2 pots – $6 plus $1 pstg.
☐ 9 PALMS – 3 pots – $8 plus $1 pstg.

Enclose full payment in check or money order

NAME _____

ADDRESS _____

CITY _____ STATE _____ ZIP _____

©1967 National Mail Order Inc.

Why I've Surrendered My Home, My Heart, My Life, to Animals

Ellen Graham

"I can never be depressed for long in my house," says Doris Day, "not with my dogs around."

"I don't believe in sending dogs to school. . . . I don't believe in having them do tricks for the amusement of their owners. People don't ask their children to do tricks before they are fed, so why ask that of their pets?"

By Doris Day
Especially for FAMILY WEEKLY

Whether one admits it or not, I guess every one of us is prejudiced in one way or another. In my case, it's dogs, cats—and just all animals. I love them. They are as pure and innocent as children. Unfortunately, children grow up. Animals don't. If only people were more like animals, how much easier, how much better life would be. And how much we can learn from them! Patience. And love. You can step on a dog's foot accidentally, he'll cry out, then come back to you and kiss you to show it is all right. Their love is unbelievable.

And loyalty. No matter how much a dog is mistreated, it will show loyalty. There was a case where a mailman found a Weimaraner tied beneath a house. It couldn't move. Skin and bones, down to 30 pounds. Months later, during the court hearing, the dog went up to the man responsible and licked his hand. That man should have gone to jail, but he didn't. That's what I think is wrong with the law.

I can never be depressed for long in my house, not with my dogs around. When I awaken with a heavy feeling, sometimes not even knowing why, it only lasts till my four-legged kids jump on my bed with their ball and romp around with unbounded joy. How can I stay depressed?

And yet, with all the joy, the pleasure, the loyalty and affection that dogs give us, so many people mistreat them. It was for this reason that I got deeply involved with the plight of dogs in my community.

It started when I was doing my television show back in '69 or '70. I joined an organization called Actors and Others for Animals. It was founded by Diana and Richard Basehart, and I first heard about it when Diana invited me to a bazaar for unwanted dogs. Would I come and bring something to be auctioned off, and call friends of mine to attend as well? I did.

A short time later I heard of a kennel where animals were so mistreated that just thinking about it brought tears to my eyes. That night I went

out with the ABC news team to see for myself what was going on. We cut the wire fence to get to the animals. It was unbelievable what we found. Most of them were dead. The rest were starving. They were actually eating each other. Speak of man's inhumanity to man! Man's inhumanity to animals is worse because they are at our mercy.

Since that fateful day, animals have played an increasingly important part in my life. As far as I'm concerned, the house I live in isn't my house, it's our house. My animals have the run of it.

I've learned to furnish it in a nice but practical way, to make it easier on myself. My couches are slip-covered and the covers are washable. I have wood floors in the dining room with area rugs. I'm going to take the rug out of my bedroom and put in a tile floor with throw rugs. They'll be washable too, so that's no big deal. I know people who won't allow their dogs in the house because they are afraid they'll mess it up. So the animals are kept outside and have no feeling of being part of the family, of belonging. Others don't like their dogs in the yard because they dig holes, so they pen them off somewhere. What's a hole? It can be filled in and the grass will grow back fast enough.

I don't believe in sending dogs to school, either. First of all, dogs respond to love. Secondly, I don't believe in having them do tricks for the amusement of their owners. People don't ask their children to do tricks before they are fed, so why ask that of their pets?

My biggest peeve is with people who leave dogs in cars. If the windows are down, the dogs might be stolen. If the windows are up, the dogs can suffocate, particularly in the summer heat, even if there is a crack left for air. If I see a car with a dog trapped like that, I break in and stay with the car until the people return. So far this hasn't gotten me into trouble. If they want to take me to court, let them try. They'll have their match!

Another peeve is about gates that are left open because nobody cares enough to close them. The animals get out, get run over or run away.

When I find a pet, I make a point of trying to get it back to its owner. Many times I've walked around a neighborhood for hours, knocking on all the doors, asking if anyone owns the dog or cat or has seen it around before.

If I can't find the owner, I'll scan the newspapers to see if anyone has advertised a lost dog. If not, I advertise I've found one and board it at the Holiday Shelter, with which Actors and Others for Animals has an arrangement. Here the animals are given medical attention, spayed or neutered, given their shots, and looked after until we find homes for them. We do not just hand them out indiscriminately. Future owners are investigated as carefully as if they wished to join the civil service.

I am always surprised how many people think that pedigrees are the most desirable dogs. It's like having a certain car or living on a certain street. A status symbol. When I am asked about it, I invariably answer, "Are you a pedigree? Are any of us? We're all mixed up, aren't we?" Also, people usually don't want older dogs. They are much harder to place. I think that's strange because they would be so perfect for couples who are of an age where they can't walk too much or too fast. Older dogs aren't boisterous and don't need as much exercise. It's nonsense to say they are too set in their ways. Contrary to people, dogs will adapt to humans at any age. Older dogs are ideal for older people.

A lot of people are afraid it costs too much to keep an animal because food is so expensive. But they don't just need canned food. I cook special things for my pets. Two of them are heart patients anyway, so they have to have a special diet. Too many people think all they have to do is dump a can of dog food in a bowl. I give mine scrambled eggs twice a week, low-fat cottage cheese every day, grated carrots, ground meat with soybean, brown rice, barley, a little fresh garlic, squash, whatever vegetables we have on hand, sesame-seed oil, wheat-germ oil and a bit of kibble.

"I am always surprised how many people think that pedigrees are the most desirable dogs. When I am asked about it, I invariably answer, 'Are you a pedigree? Are any of us?'"

Animals have changed my life in many ways. I was never terribly anxious to do films abroad. Now I'm even less anxious! Even if a beautiful script were offered to me, I wouldn't want to leave my pets for that long a time.

Today I'm chairman of the board of Actors and Others for Animals. Because people know me, I can be helpful with publicity and promotion and raising money. We hold an animal bazaar once a year and we give benefit premieres. (Not long ago we sponsored the movie "Benji" in Los Angeles. All the proceeds went to our group.)

It's nice to know that our group is becoming known internationally. We get donations from all over the world, and presents. Not long ago someone sent me a dachshund—one of those elongated ones made out of cloth. On one side of it was written: "To the Dogcatcher of Beverly Hills." It was the greatest compliment I could have asked for.

...just water the tray — nothing to plant!

GROW MUSHROOMS INDOORS IN ONLY 30 DAYS

Repeat Crops Every 6 Weeks

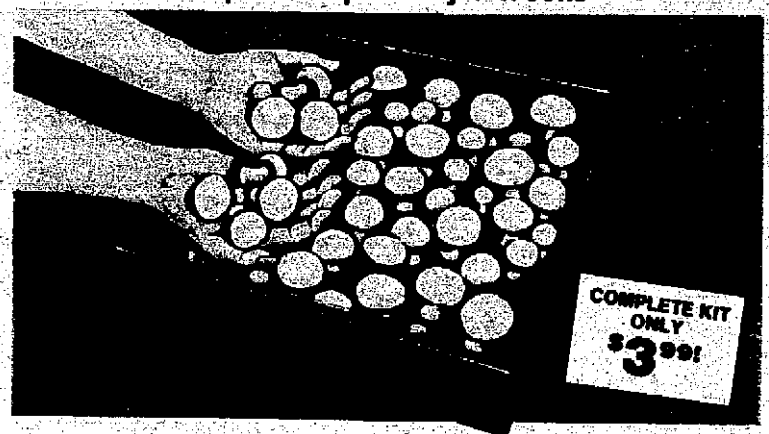

Now, impress guests — make any family meal a gourmet delight — by lavishly serving your own fresh-picked mushrooms, the kind you pay over a dollar a pound for in most markets throughout the country. Our 14"x10" mushroom kit comes complete — no planting, no seeding needed. You just water, see your first crop grow in just 30 days. Thousands of spores give repeat crops every 6 weeks. Simple instructions included. Order now *(mushrooms are not only delicious — they are rich in vitamins and minerals and low in calories!)*.

PALM CO., Dept. 9607
4500 N.W. 135th St., Miami, Fla. 33059

MAIL MONEY-BACK GUARANTEE COUPON TODAY

PALM CO., Dept. 9607
4500 N.W. 135th St., Miami, Fla. 33059

Rush _____ Mushroom Kit(s) #N-7983 @ only $3.99 or 2 for $6.99 plus 65¢ postage & handling each. ☐ Please send me Garden Catalog #16412 @ .50¢. Enclosed check or m.o. for $ _____ (N.Y. & Fla. residents please add appro. sales tax.)

Name _____
PLEASE PRINT CLEARLY
Address _____
City _____
State _____ Zip _____

© 1975

Wondrous Luffa, the natural fiber wash cloth, is beloved by millions for scrubbing away dry flaky skin, for invigorating, tingling massage and all-over body cleansing. This "vegetable sponge" is recommended in best selling books as "most effective" for massaging away the ugly orange-peel look of cellulite!

Used in the Orient for centuries — and in international luxury spas! Luffa Wonder Pads are made of all-natural fiber from a member of the cucumber family, sun dried and shaped into pads. They last and last, hold loads of suds, won't absorb dirt or odors, rinse clean, dry in minutes. *Our last shipment sold out immediately. Order now for tingling massage and satiny smooth skin.* Set of 3 Luffa pads with handy hang-loops.

MONEY-BACK GUARANTEE COUPON

HEALTH HOUSE, INC.
Dept. 9606 4500 N.W. 135th St., Miami, Fla. 33059

Please rush me _____ set(s) of Luffa Pads #14456 @ only $1.99 or 2 for $3.49 plus 50¢ postage & handling each.

☐ Please send me Gift Catalog #16445 @ 50¢. Enclosed is check or M.O. for $ _____ (N.Y. & Fla. residents add applicable sales tax.)

Name _____
(Please Print Clearly)
Address _____
City _____ State _____ Zip _____

USE NATURE'S OWN BODY MASSAGE & CLEANSING PAD

GIVES YOUR SKIN THE GLOWING SENSUAL LOOK OF YOUTH!
HELPS MASSAGE AWAY CELLULITE!
(according to best-selling books on cellulite)

© 1975

Magruder

Continued from page 5

was just preparing me for the hard truth about parole.

When a person enters prison, his most important question is, "When am I going to get out?" Before I entered, I expected to qualify for release in ten months. I was braced for those ten months, and so was Gail. But parole isn't an automatic procedure, and a prisoner isn't automatically eligible for release when his minimum sentence has been served. Parole boards are autonomous, and they have their own ideas about how long a man should serve. They rarely grant parole when a prisoner first becomes eligible. In a sense they try him all over again and impose their own concept of his debt to society. Bud, with his six-month sentence, didn't have to go to the parole board. But most prisoners experience the same disappointment I felt.

By the time I got back to my dorm I was very discouraged. On the outside, months, even years, had passed quickly. But inside prison, time moves unbelievably slowly. A day is a very long time indeed; a week is forever.

Bob, the Philadelphia doctor, had the bunk across from mine and he came over to talk. Prison had been an even greater shock to him than to me —first, because he didn't expect to be convicted, and second, because he was locked up immediately after he was sentenced. At least Gail, our children and I had some time to accept the idea, to strengthen ourselves for the separation. Bob worried a lot about his family, as most of the prisoners did if they had families. Many did not, at least not any more. As I learned later, that was one reason why Ben, the fellow who showed me to my bunk, was so sure his life was ruined. His wife had divorced him and taken custody of their two children—it was a familiar story in prison.

When I thought about my family that first night, I felt a growing guilt, not only for what I had done, but for its painful consequences for Gail and the children. It may seem absurd, but until then I didn't really understand how directly my family was affected by my actions. When that hit me, it hurt.

At 10 p.m. another count was taken, and by 10:30, lights were out and I was in bed. I had trouble getting to sleep. I wasn't used to sleeping in a room with so many people, and the noise level was high. There was a TV room in the building and the late-show watchers were always walking in and out of the dorm. And with 40 to 50 people in one room, there were about 25 conversations going at the same time, including some angry arguments. And then there was the mumbling and restless tossing of those who, like me, were having trouble sleeping.

Finally I fell asleep. Three or four times I woke up and thought for an instant I was home in bed. Then I realized where I was and had a terrible feeling of letdown that was to be repeated again and again.

The next morning I saw Bud Krogh for a few minutes before he left. With Bud gone, the full impact of prison came down on me. A deep depression hit me so hard that even my physical movements became leaden. From what I was to observe, the other prisoners all felt the same way. And there is nothing in prison that can lift that depression. It simply gets worse. One man in the A and O dorm just sat in his chair, hour after hour, looking at nothing. Sometimes he read, sometimes he wrote, but only for a few minutes at a time. Then he'd go back to staring.

I had read a theory, I don't remember where, that most men can survive the corrosive effects of prison life for about six months. After that it's downhill unless a man can find enough inner resources to sustain him. For most of my life, whenever I found myself in a situation that wasn't favorable, I either got out or found something worthwhile that would make the same situation work. In prison that's impossible. Confinement makes you feel completely helpless. You can't change your situation, nor are you likely to find anything positive in it. Whatever help a man gets has to come from inside himself.

If I had gone to prison 14 months earlier, I don't think I would have had the kind of inner strength I needed. During the time the Watergate story was coming out, I had been under such severe pressure that my family life had almost come apart without my realizing it. Then came the relief of the pressure finally being over—and in the 14 months between my pleading guilty and my being sentenced to prison, I had had time to rebuild my family relationships and my reservoir of strength for the ordeal ahead of me. Before those 14 months, my spiritual resources had been about an inch deep. Now they were much deeper.

I used to think that when a person had strong faith, it kept him out of trouble. Now I knew better. God had become very real to me, and because I knew more about Him, I understood that He wasn't going to make my problems go away. Nor was He going to spare me any new ones. I not only knew that I had to work out my own problems, but I tried to do what I could to help some of my fellow prisoners with theirs. The difference was that I knew God would help me.

Is your cigarette less than More?

If it isn't More, it's less than More. Because More is the first 120mm cigarette. It's More in every way except price.

More has more style. It has more flavor. It has more. Over 50% more puffs than a 100mm cigarette. Yet More doesn't cost more.

And what's more, More comes in both regular and menthol. They're both long, lean and burnished brown. Regular More delivers rich tobacco flavor while More Menthol packs a cooling blast. Puff after puff after puff.

You'll find that More and More Menthol smoke slower and draw easy for more enjoyment. They're more flavorful. Yet they're surprisingly mild.

More and More Menthol. They sit neat in your hand like they were made for it and fit your face like they found a home.

Why settle for less?

© 1979—R.J. Reynolds Tobacco Co.

Warning: The Surgeon General Has Determined That Cigarette Smoking Is Dangerous to Your Health.

The first 120mm cigarette.

Filter, Menthol: 21 mg. "tar", 1.6 mg. nicotine—av. per cigarette by FTC method.

Advertisement Advertisement Advertisement Advertisement Advertisement

Now—diet expert Sidney Petrie reports on an exciting way to banish excess poundage...look and feel better... and NEVER go hungry with...

"FAT DESTROYER FOODS"!

Dear Friend:

A fascinating concept has now been presented by a well-known diet expert—in a new book—to enable dieters to *continue eating* as much or as frequently as they did before, while slimming down!

It's the exciting news that *certain foods destroy fat!* (See page 10 for this electrifying idea—then read the whole story!) FORGET ABOUT CALORIES, says Sidney Petrie. As long as you eat "Fat-Destroyer Foods," you may, depending on your own metabolism, eat as much as 3,000 calories a day! All kinds of delicious treats while excess weight simply melts off your body!

Yes, you must EAT the substance found in "Fat-Destroyer Foods," a substance that burns away fat! In the words of one medical doctor, "By scientifically adjusting the body's metabolic processes, "Fat-Destroyer Foods" seem to melt away pound after pound . . ."

What this means to you is this: "Fat-Destroyer Foods" actually force excess fat—hundreds and hundreds of extra calories a day—OUT OF YOUR BODY, says Petrie. And, because you *must* eat them on this weight-loss plan, unwanted pounds disappear fast—and you're never really hungry! Petrie says—

EAT "FAT-DESTROYER FOODS" TILL YOU GROAN AND STILL LOSE WEIGHT!

Stick to "Fat-Destroyer Foods," and you'll lose weight—it's virtually automatic—says Petrie! And what foods!!!

EAT-ALL-YOU-WANT portions of . . . Cheeseburgers . . . Veal Parmigiana . . . Beef Stroganoff . . . Canadian Bacon . . . Eggs Benedict (fried or with mushrooms) . . . Cheese (the whole delicatessen is yours) . . . Barbequed Spareribs . . . Link Sausages . . . Butter, Sauces, Gravies . . . Hungarian Goulash . . . and much more!

GENEROUS, MOUTH-WATERING HELPINGS of Ice Cream . . . Butterscotch Pudding . . . Caramel Custard . . . Fruit-Flavored Gelatin . . . Vanilla Pudding . . . Apple sauce Chocolate Blanc Mange . . . Cheese Cake . . . Whipped Cream Desserts . . . washed down with goblets of red wine . . . coffee breaks . . . frequent snacks . . . drinks . . . and much, much more . . . Chopped herring. Gefilte Fish . . . BLTs . . . blackberries . . . strawberries . . . blueberries . . . cherries . . . dates . . . figs . . . AND STILL THAT'S JUST THE BEGINNING!

But there are certain foods you must avoid, reports the author, at least until you're all slimmed down to your ideal weight (it need not be a permanent sacrifice)!

A SCIENTIFIC DISCOVERY THAT CAN CHANGE YOUR LIFE!

We all know some lucky person who can "eat like a horse" and never gain a pound! What has this person got that you haven't?

That's what Sidney Petrie, a diet specialist who has treated thousands of overweight people, wanted to know.

"Then I made a fortuitous discovery," says Petrie.

"*Certain foods destroy fat!*" he says. Other foods, in excess, are stored as fat. But not "Fat-Destroyer Foods," says Petrie. Excess "Fat-Destroyer Foods" are thrown off as waste. More important—in the absence of those other foods—"Fat-Destroyers" seem to drag body fat away, he says! "You can actually see evidence of your own fat going down the drain."

This is the scientific fact that is now revolutionizing the eating habits of thousands! "Fat-Destroyer Foods" are EAT-ALL-YOU-WANT foods—Petrie adds. There are MORE of them to choose from! They encourage less hunger—less water retention! They are go-go-go foods!

Other foods contain "fat hooks," says Petrie, that can literally hang excess fat on you. They contain "empty calories"—lacking vital nutrients the body needs. You could eat 5,000 calories a day of them and feel weak, says Petrie. And they PREVENT WEIGHT LOSS.

Stick to "Fat-Destroyer Foods," says Petrie. STUFF YOURSELF ON THEM, he says, *without guilt*. You will in all likelihood continue to lose weight. But let the other foods slip in—just one or two of them—and you are now geared to put the poundage on instead of take it off, he states. What are the "fat hooks"? You'll find complete details in Petrie's new book.

SNACK ANYTIME—EAT AS FREQUENTLY AS YOU WISH!

"Fat-Destroyer Foods" contain the most important ingredient your body needs, says Petrie. The entire body—hair, skin, veins, flesh, bones—everything depends on it.

What happens on a starvation diet of less food—or "empty" foods—that lack this vital ingredient?

"Doctor," you say, "I just can't stay on my diet. I get so hungry and I feel so weak."

But with "FAT-DESTROYER FOODS" you eat well! You dine regally on foods like Canadian bacon, Portuguese sausages, cheese souffle, whipped cream desserts, Vanilla pudding, wines, gravy, cream soups, and much, much more!

WATCH YOUR WEIGHT PLUMMET!

Now, if you've ever tried conventional weight-loss diets, you know you just can't eat like this. *But in scientific experiments*, it was found many years ago, that the human body ACTUALLY BURNS UP MORE CALORIES OF "FAT-DESTROYER FOODS" THAN IT TAKES IN! You can eat lavishly of fat burning foods and still lose weight, says Petrie!

As a result, you see your weight drop—see pound after pound of it melt away! Even if you're 10, 20, 30 lbs. or more overweight! Some of Petrie's clients have dropped as much as 200 pounds, eating as much and as frequently as before of "FAT-DESTROYER FOODS"!

"It sounds too good to be true," says Petrie, "but IT *IS* TRUE, and it has lost tons for my clients!" (Naturally, a dieter should use common sense, and not overemphasize fat burning foods to the point of severe underweight!!!)

HERE IS DRAMATIC PROOF THAT "FAT-DESTROYER FOODS" CAN HELP YOU SHED 20—40—80 POUNDS OR MORE!

"I have proved to thousands that they can eat all they want and still lose weight," says Petrie. People like . . .

Harriet, a telephone operator, 34 years old, came to Petrie as a "last resort." At 5 feet 10 inches, she weighed 400 pounds. With tears in her eyes, she told how her doctor had given her up in despair. She could not reduce and *stay* reduced, and she had a water weight problem. With "FAT-DESTROYER FOODS" she never felt hungry . . .

The Result: 120 lbs. lost in 6 months! Harriet is today slim, attractive, and statuesque—without hunger!

Molly's habit of "tasting" her family's meals ballooned her body to 200 lbs. despite numerous attempts at dieting. Instead of starving, she switched to "FAT-DESTROYER FOODS," eating freely!

The Result: she is now below 140 lbs. and still losing!

Ronald, a business man in his early 40's, tipped the scales at 305 lbs. some 130 lbs. overweight! With "FAT-DESTROYER FOODS" he lost *12 lbs. the first week alone!* Week after week, he enjoyed a steady weight-loss, until he reached his desired goal.

The Result: 130 lbs. lost, remaining happy, healthy, and well-fed along the way!

Henry, a high-school principal, weighed 300 lbs. With conventional diets, he was never able to reduce and *stay* reduced. He loved his favorite foods, and found calorie-counting quite difficult. With "FAT-DESTROYER FOODS," he lost 30 lbs. the first month!

The Result: 110 lbs. lost without hunger. Even his back pains disappeared!

By using this fact in their daily lives, people are now able to eat more and weigh less. With "FAT-DESTROYER FOODS," says Petrie, you can eat more than you ever thought possible . . . and never gain an ounce!

A DOCTOR OF MEDICINE APPRAISES "FAT-DESTROYER FOODS"!

Frank S. Caprio, M.D., in his Foreword to the book, says—

"I am . . . impressed by Petrie's remarkable discovery of "Fat-Destroyer Foods," which I believe to be an entirely new concept in dieting. It permits the dieter to enjoy what I, too, believe is one of the most permissive and pleasant diets ever devised . . . to lose weight and never gain it back."

"I am impressed," Dr. Caprio continues, "by the astonishing and dramatic weight loss results achieved by so many of Petrie's patients—even in seemingly hopeless cases referred to him by physicians and other medical specialists."

"I can honestly say that, in my medical opinion, this book . . . in its category (is) the best I have ever read, and I heartily recommend it to anyone who wants to lose weight quickly, easily, automatically and permanently."

THE EASY WAY TO SHED POUNDS FAST . . . FASTER . . . FASTEST!

You'll never be *hungry*, or need "will power" with "Fat-Destroyer Foods," Petrie reminds us. Eat all you want of them, AS FREQUENTLY AS YOU WISH, he states. "And if you can't make up your mind between 2 or 3 possibilities—have them all," he says of his Free-Diet, the first of several plans revealed.

You can even enjoy frequent snacks . . . at TV time, between meals, at a restaurant. Enjoy a night on the town . . . even "hoist the elbow" with drinks like rye, bourbon, scotch, whiskeys, rum, vodka, gin and brandy, martinis and wines . . . a whole world of food opens up in a dazzling cavalcade of delights!

AND YOU CAN SPEED UP YOUR PROGRESS by adding more "Fat-Destroyer Foods"! There are 3 rapid reducing plans in this book: FAST, FASTER, AND FASTEST! You'll lose weight easily on all 3 depending on how fast you wish to shed those pounds, says Petrie!

SEND FOR 30-DAY NO RISK TRIAL RIGHT AWAY!

There's no better way to see how it works than this—use the amazing "FAT-DESTROYER FOODS" plan *at our risk* for 30 full days!

It is never too late to become what you might have been. The opportunity is here on this page, in the coupon. Why not send it in—at our risk—*today!* Fair enough?

© I. B. Co., 1975

IMPROVEMENT BOOKS CO., Dept. 9630
13400 N.W. 48th Ave., Opa Locka, Fla. 33054

MAIL NO RISK COUPON TODAY!

IMPROVEMENT BOOKS CO., Dept. 9630
13400 N.W. 48th Ave., Opa Locka, Fla. 33054

Gentlemen: Please rush me a copy of FAT-DESTROYER FOODS, #80158, by Sidney Petrie and Robert B. Stone. I enclose $7.98 in full payment. In addition, I understand that I may examine this book for a full 30 days entirely at your risk or money back.

Enclosed is check or M.O. for $_____

YOU MAY CHARGE MY:
☐ MASTER CHARGE ☐ BANKAMERICARD

Acc't #_____

Inter Bank #_____ (Find above your name)

Expiration date of my card_____

NAME_____

ADDRESS_____ *Please print*

CITY_____

STATE_____ ZIP_____

N.Y. & Fla. res: please add appropriate sales tax.

P.S.: Always check with a medical doctor before and during any diet, says Petrie.

"MARGIE" is a super soft shoe in marshmallow-soft patent. Comfy cushioned insoles. 1½" heels. Elasticized sling straps for super-sure fit! White, bone, black, navy, or red. Sizes 4 thru 12, N, M, W. $12.95 plus 90¢ hdlg. Sizes over 10, add $1. Sofwear Shoes, Dept. FW-12, 1711 Main, Houston, TX 77002.

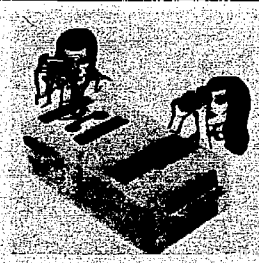

COLORFUL FILM OFFER — Your 12-exposure roll of either #126 or #110 Eastman Kodacolor Film will be developed for only $1.50. All you have to do is simply send this editorial along with your film! An excellent opportunity, this outstanding offer ends in 90 days. Skrudland Photo Service, Dept. 1, 7000 Belmont Ave., Chicago, IL 60634.

Weekend Shopper

By Lynn Headley

PROVEN FUND RAISER—If your organization is looking for a fund-rainer that will work this fall, why not try trees! Free color literature spells out the deal completely. No obligation of course. Write for free details: Nursery Barn, Box 712-FR-15, McMinnville, TN 37110.

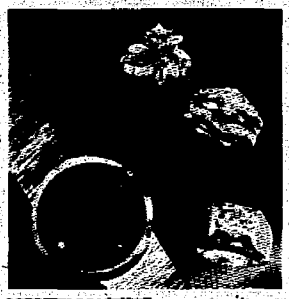

MONEY-MAKING opportunity — Now available from direct-selling jewelry company. Earn cash in your spare time without investment. Complete display outfit, with full-color catalog of over 350 jewelry creations, yours free, no obligation. Write National Gem Co., Dept. R151, 681 Hamilton St., Somerset, NJ 08873.

GREAT Page Magnifier enlarges print up to 10 times! Makes small print look b-i-g! 7" x 10", it's ideal for phone books, newspapers, etc. $1.50 each; 6 for $8; 12 for $15. Curtis Co., Dept. FW8, 1 Pumpkin Hill, Westport, CT 06880.

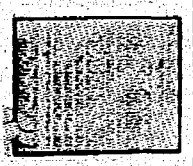

GOODBYE HAIR! Unwanted hair on arms, legs, face is unsightly and embarrassing! *Perma Tweez*, an easy do-it-yourself electrolysis device, safely and permanently removes unwanted hair, and does it without puncturing the skin! With 14-day money back guarantee. $16.95. General Medical Co., Dept. FWE-31, 5701 W. Adams Blvd., Los Angeles, CA 90016.

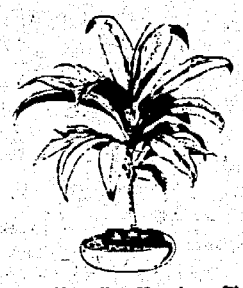

PLACE Hawaiian Happiness Plant in water and it will begin to send out shoots which develop into exotic foliage. Then enjoy its satin green leaves, flowers and fragrance. Can grow up to 6 to 10 ft. Lilac-scented center flowers. 2 plants, $2 plus 50¢ hdlg. Gary Evan Hawaii Nursery, Dept. FW, 175 Fifth Ave., New York, NY 10010.

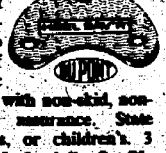

HEEL SAV'R TAPS protect heels for long-life use *and* do it quietly! Of tough, plastic resilient rubber with non-skid, non-scratch safety assurance. State men's, women's, or children's. 3 pairs, $1 plus 25¢ for hdlg. Sat-Sfy Company, Dept. 113, 160 Amherst St., East Orange, NJ 07019.

Shopping by mail is fun, convenient, and easy! All offers in the editorial section of the Weekend Shopper are not composed of paid advertising. All merchandise, unless monogrammed or personalized, may be returned for a refund to the company from which you ordered. Please send your check or money order to the company listed that offers the item, and not to Family Weekly. Have a nice week!

Giant MEXICAN STYLE WEDDING HAMMOCK

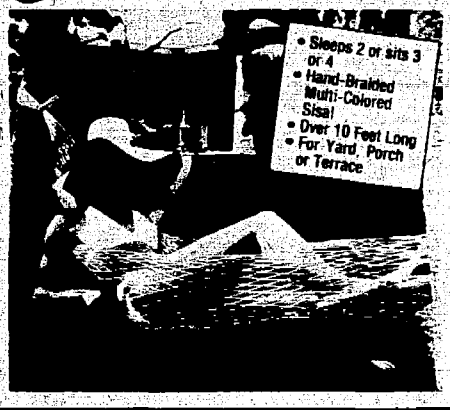

INCREDIBLY PRICED AT ONLY $6.99
SUPPLY IS LIMITED — ORDER NOW!

Now be a swinger—enjoy a relaxing, tranquilizing siesta in our giant Mexican-mood wedding hammock. Twisted and braided by hand of brilliant multi-colored sisal. Adds color, excitement, extra seating and heavenly comfort. Great conversation-piece! Limited supplies—order now! ©1975

MONEY-BACK GUARANTEE COUPON

MADISON HOUSE GIFTS, Dept. 9608
4500 N.W. 135th St., Miami, Fla. 33059

Rush Hammock(s) #10497 @ ☐ 1 for $6.99 ☐ 2 for $12.99 plus 95¢ post. & handl. ea. ☐ Please send me Gift Catalog #16445 @ 50¢. Enclosed is check or m.o. for $_____ (N.Y. & Fla. res. add appropriate sales tax). Or Charge My: ☐ Master Charge* ☐ BankAmericard

Acct. No._____ Exp. Date_____

*If using Master Charge, also indicate the four numbers above your name here_____

Name_____ (Please Print Clearly)

Address_____

City_____ State_____ Zip_____

AMAZING VERTICAL BASSLINE FISHING ROD catches those *big ones in hard-to-fish spots!* Reel has brake & flexible bait-jiggling tip. Heavy-duty plastic. 12½" assembled. SPECIAL SALE PRICE: only $2.99 ea.! Order: #14445, Vertical Fishing Rod(s) @ $2.99 + 75¢ post. & handl. ea. (N.Y. & Fla. res. add sales tax.) Send check or m.o. to: Greenland Studios, Inc., 9062 Greenland Bldg., Miami, Fla. 33059.

WHEN YOU ORDER BY MAIL FROM FAMILY WEEKLY . . .

Please allow up to four weeks for delivery on items ordered from companies that advertise in Family Weekly. Sometimes unintentional delays occur. If they do, just write: Lynn Headley, Family Weekly, 641 Lexington Ave., New York, NY 10022.

Wash That POLLEN Right Outa Your Eyes

Better than any eye drop, LAVOPTIK washes away itchy pollen. Laboratories can count the extra grains removed by LAVOPTIK Eye Wash. Available at all leading drug counters everywhere.

END DENTURE MISERY

Refit Dentures in 5 Minutes. End Pads, Paste or Powder! Money-back Guarantee.

DENTURITE At All Drug Counters

LADIES' HOME JOURNAL'S "Never Underestimate The Power of a Woman" *Trademark of Ladies' Home Journal

WARM UP SHIRT

SPECIAL LOW INTRODUCTORY PRICE $5.99

Silk-screened in brilliant colors on cozy wash 'n wear polyester. Navy blue chill-chasing crew neck and cuffs, warm long sleeves. In Small #62008 (8-10); Medium #62010 (12-14) and Large #62011 (16-18). Only $5.99 or 2 for $10.99 — 69¢ post. & handl. each. Your's subscription to LHJ Stitchery & Craft Catalog #61014 50¢. Send check or m.o. (N.Y. & Fla. res. add sales tax.) Ladies' Home Journal "T" Shirts, Dept. 6608 4500 N.W. 135th St., Miami, Fla. 33059

Thumb Sucking? Nail Biting?

stop zit

"works or your money back"

A NICE REMEMBRANCE

Six-pack case of "Coke"® in miniature. 3-in. high glass bottles in 2 in. x 2½ in. x 3¼ in. cardboard carrying case. Order Miniature Coke Case(s) #15137 @ $4.99 plus 75¢ post. & handl. ea. Send check or m.o. to: Madison House Gifts, Dept. 9608, 4500 N.W. 135th St., Miami, Fla. 33059. (N.Y. & Fla. res. add approp. sales tax.)

MIRACLE PLANT LIVES ON AIR!

ONLY $1.19

A real live plant that never needs watering, soil, care! An air-exercised botanical curiosity gives fresh beauty to your home. Order Miniature Air Fern #4078 @ $1.19 plus 40¢ post. & handl. Send check or m.o. to Greenland Studios, 9611 Greenland Bldg., Miami, Fla. 33059. (N.Y. & Fla. res. add approp. sales tax.)

100 Little Dolls

Yours for $2.00

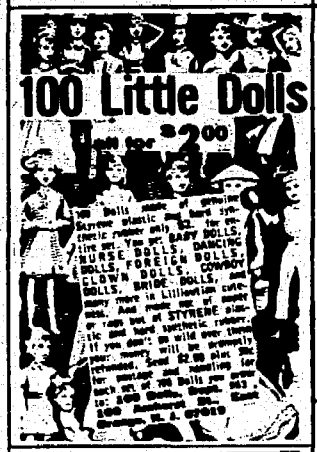

Woman Can't Sleep Tortured All Night

—"Then she found these tiny blue pills that helped her fall asleep more naturally and wake up refreshed."

She can't sleep . . . It's one of those occasional nights when simple nervous tension keeps her awake tossing and turning. Lack of sleep oftentimes causes irritability and that downright worn-out feeling. Fortunately a little blue pill called Compoz works to help you unwind the minor and temporary up-tight feelings, so sound blissful sleep may be yours. This modern relaxant tablet contains no barbiturates so it helps you sleep more naturally. So don't suffer the agonizing torture of another sleepless night needlessly. Get Compoz today. Follow directions carefully and see if Compoz doesn't help you sleep sound tonight or tomorrow night. Compoz is not intended for serious or chronic conditions that need a doctor's attention, but only when those occasional sleepless nights occur.

For a free trail package of Compoz send $.25 to cover postage and handling to Department FWA, Box 41, Union, N.J. 07083.

DRILL YOUR OWN WATERWELL

With this low-priced outfit you can drill your own water well at a cost of about 12¢ per foot! Also, this unit can be operated horizontally to drill free-flowing springs in hillsides. A big, fact-filled package and 24-page book "How To Drill Your Own Water Well" is just $1.00 PPD. (Refundable) "WRITE TODAY"

DEEPROCK MFG. CO.
700 Lafayette Pkwy.
Opelika, Ala. 36801

Helps Shrink Swelling Of Hemorrhoidal Tissues Due To Inflammation. Relieves Pain & Itch...

Gives prompt temporary relief in many cases from hemorrhoidal pain and burning itch in such tissues.

There's an exclusive medication which actually helps shrink painful swelling of hemorrhoidal tissues caused by inflammation. And in many cases it gives prompt relief for hours from rectal itching and pain in such tissues.

Tests by doctors on patients showed while it gently relieved such pain, it also helped reduce swelling of these tissues.

The medication used in the tests was *Preparation H*®. No prescription is needed for Preparation H. In ointment or suppository form.

Advertisement Advertisement Advertisement Advertisement Advertisement Advertisement

Claude Vignec, physical training expert says:

Fitness is my business

I RECOMMEND BULLWORKER BECAUSE IT'S FAST, IT'S EASY AND IT REALLY WORKS!

Most men know they're not getting enough exercise to keep their bodies in good shape.

However, unless their careers depend on it (like professional athletes, actors, etc.), it's been my experience that most men will not continue with a regular training program long enough for it to do them much good unless the training is fast, easy and shows results right away.

Bullworker training gets a top score on all three counts:

—it's fast: each exercise takes only 7 seconds and the complete workout can be done in about five minutes

—it's easy: most men between 15 and 65 in good general health can run through the full program without getting tired

—you see your improvement right from the very first day on the built-in Powermeter. After about two or three weeks of regular training, most men can measure an extra inch or two of muscle on the shoulders, the chest, the biceps—and an inch or two less flab around the waistline.

And that's just the beginning: there are specialized exercises for building-up or trimming down any part of your body you want to. What's more, since Bullworker training is progressive, you perform better each time. Yet the training always seems easy since with every workout your strength increases by about 1%—that's an increase of up to 50% in just three months, and I've seen many men go on to double and even triple their strength. It's my opinion that Bullworker is the most advanced home trainer on the market today. I use it and recommend it to any man who wants to get back into shape fast.

For free details about Bullworker Fitness Training, recommended by fitness experts, champion athletes and nearly two million enthusiastic users the world around, mail coupon today. No obligation; no salesman will visit.

BULLWORKER SERVICE, 201 Lincoln Blvd., Middlesex, N.J. 08846 226

See your strength G-R-O-W-I-N-G day by day on the built-in patented POWERMEETER

BULLWORKER SERVICE, Dept. SW1840
201 Lincoln Blvd., Middlesex, N.J. 08846

Please send me my FREE full color brochure about BULLWORKER 2 without obligation. No salesman will visit.

Name _____ Age _____
(please print)
Street _____ Apt. No. _____
City _____
State _____ Zip _____

Canada: Home delivery duty paid. Ask for FREE booklet.

What in the World!

MAYOR RICHARD DALEY
A political paradox

What's Mayor Daley *really* like? "Like Chicago itself, the man who has set the U.S. record for serving as a big city mayor is enigmatic. There are some who view Daley as a man whose blood flows through arteries of refrigerated granite. This would seem to be true if one considered only the moments when he has coldly spurned someone who has displeased him or the times when he has petulantly turned icy and imperious. . . . Nonresident writers have not infrequently tried to run him down and exhibit their prize, but the chase leads over a slippery landscape, and it is with an impudent Irish smile that Daley always seems to escape them. How could it be otherwise, when those of us who think we know him and understand the chronology of his rise to power are never quite certain what manner of man he is?" From "Clout: Mayor Daley and His City," by Len O'Connor (Regnery, $10).

HAROU HIROTA
Kamikaze who lived

The shame of his survival: In 1945, during the Battle of Okinawa, "suicide pilot" Harou Hirota was on a collision course with an American destroyer—it was to have been his last mission. But death never came. "I remember hitting the water and going very far under. I must have been unconscious for some time," Hirota recalled for FAMILY WEEKLY. Hirota remembers that he recoiled in shame when he awoke aboard an American destroyer. "I could not believe I had survived. I had felt lucky to have been chosen as a Kamikaze pilot, and at that moment I was just grateful that I had no family aside from an uncle, I didn't have to share my shame." After his remarkable survival, Hirota, who spoke English, was put to work as a service boy in the ship's mess hall. "There I learned to 'bulk cook' in the American style, and this knowledge has been useful to me ever since," he said. Today Hirota is a chef in the Key Bridge Marriott Hotel in Washington, D.C.

Sonny Bono on the failure of his marriage to Cher: "Show business was *not* the culprit. We had begun to live our lives on automatic pilot, and then the battery went dead. We couldn't seem to recharge our marriage; nor could we ask the 'manufacturer' to replace the defective parts." Claiming, "I'm now in my romantic period," the 40-year-old Bono says that he's enamored of a 21-year-old Indian model-actress named Susan

Cher

Susan Coelho

Pictorial Parade

Coelho. Susan exudes the same kind of mystique that Cher held for him. "I've never gone for classical looks in a woman. I prefer a haunting beauty, and Susan has it—as does Cher. As for my show being canceled, it began half an hour after hour-long shows on the other two networks. That's the same as starting a race by giving everyone else in it a 30-minute head start and then expecting to catch up with them, pull ahead and win."

BIRTHDAYS (all Leo): **Sunday**—Eddie Fisher 47; Rhonda Fleming 52; Jimmy Dean 47. **Monday**—Lloyd Nolan 73; Arlene Dahl 48; Mike Douglas 49. **Tuesday**—Cantinflas 64. **Wednesday**—Alfred Hitchcock 76; Fidel Castro 49. **Thursday**—Janice Rule 43. **Friday**—Princess Anne of England 25; John Mitchell 62. **Saturday**—George Meany 81; Robert Culp 44; Eydie Gorme 44; Frank Gifford 45.

BIRTHDAY PEOPLE:
Frank Gifford and Eydie Gorme

Quips & Quotes

ARMOUR'S ARMOURY
By Richard Armour

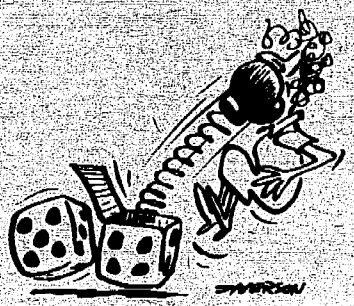

ON TV GAME SHOWS

TV is full of games today,
A fact that is for certain.
Contestants guess what's in the box
Or what's behind the curtain.

Not games of skill but luck they are,
It's chance that brings success.
Take what you've got or try for more?
All you can do is guess.

You may get cash, a boat, a car,
May win a cruise to Bali,
Or dream and scream and hope
and pray—
And then get zonked, by golly!

It seems there was an English aviator who made so many mercy flights that he was finally knighted by the Queen. Afterward, every time he flew over Buckingham Palace he dipped his wings in salute. "Who is that?" the Queen was asked. She replied, "That's the fly-by-knight." —*Dorothea Kent*

Dieting: When your stomach is tied up in nots. —*Robert Orben*

Two elderly women arrived at a baseball game just as the batter hit a home run. Twenty minutes later the batter got up to bat, and hit another home run. One of the women said to the other, "Let's go. This is where we came in." —*Conrad Fiorello*

THROUGH A CHILD'S EYES
Kids see life differently. Send contributions to "Child," Family Weekly, 641 Lexington Ave., N.Y., N.Y. 10022. $10 if used—none returned.

One day my four-year-old daughter was watching television when a commercial about alcoholism came on. The slogan was, "If you drink don't drive. If you drive don't drink." "I know why," my daughter volunteered. "You might spill it!" —*C. Moreno*
Austin, Texas

The fellow who runs the drive-in says he didn't show any film at all the other night and apparently nobody noticed. —*Franklin P. Jones*

By Frank Baginski

LITTLE EMILY

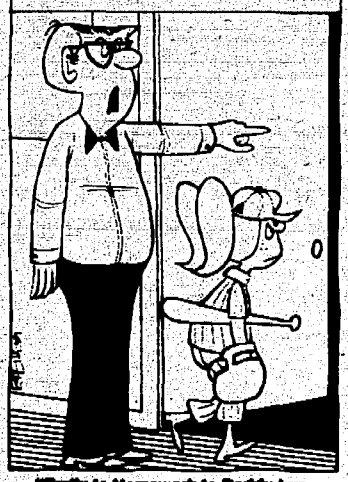

"Bye-bye to Homework to Daddy-bye. How's that for a winning combo?"

You've taken your last rough puff, once you come up to the smooth taste of extra coolness.

Come up to KOOL.

Warning: The Surgeon General Has Determined That Cigarette Smoking Is Dangerous to Your Health.

©BBW & CO.

Milds, 13 mg. "tar," 0.8 mg. nicotine; Kings, 16 mg. "tar," 1.2 mg. nicotine; Longs, 17 mg. "tar," 1.2 mg. nicotine, av. per cigarette, FTC Report Apr. '75

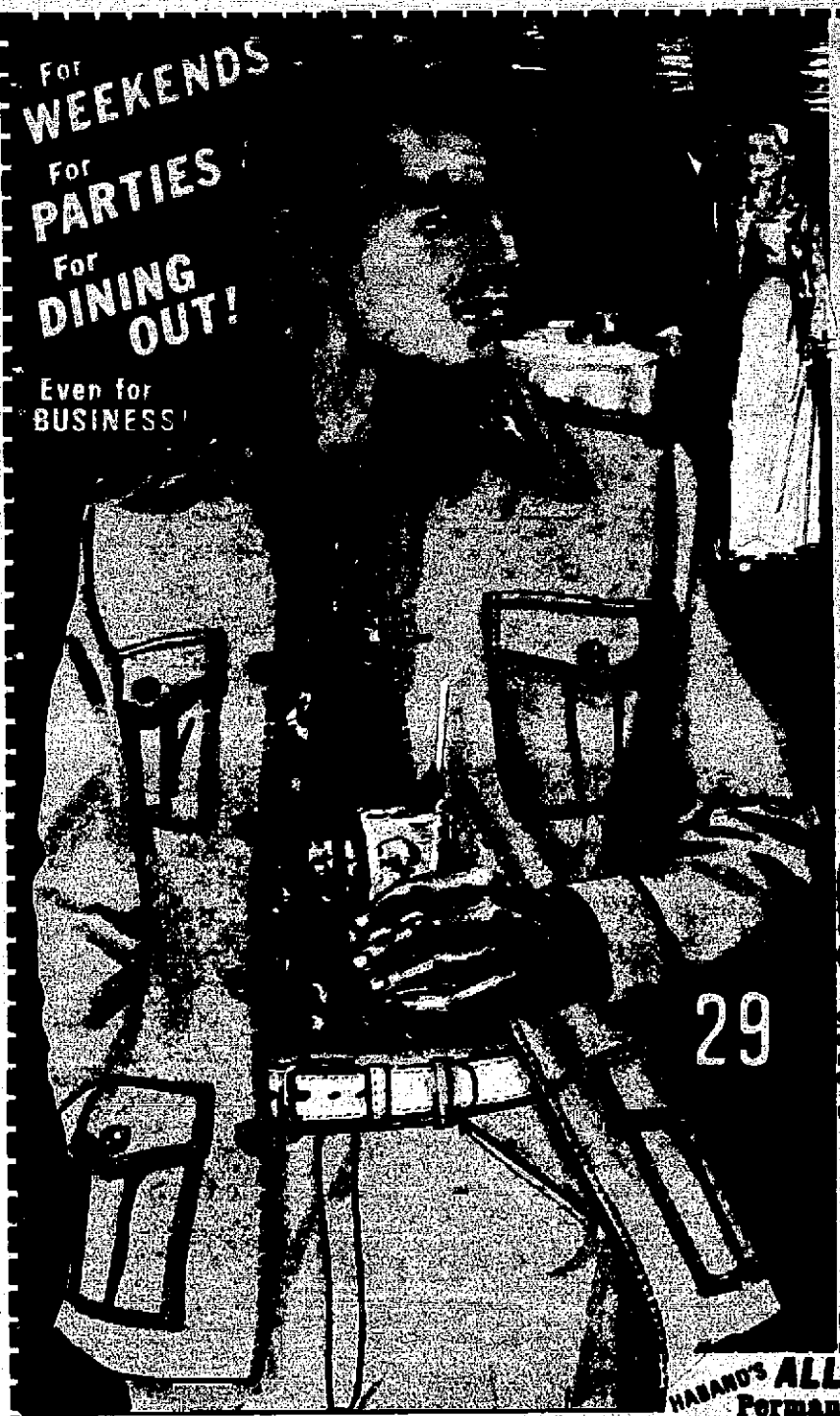
For WEEKENDS
For PARTIES
For DINING OUT!
Even for BUSINESS!

You can't come in without a LEISURE SUIT!

Haband's Easy Care NO-IRON 100% Polyester Knit version of the $100 Originals!

It's what they're wearing at MUCH LESS than they're paying: Partly a military look with tailored 4-pocket jacket. Partly a safari look, with semi-shaped waist & square tails. And partly a masculine western look, with contrast color stitching and matching dress slacks.

It is the younger, better looking new style being worn by every kind of man, from campus to corporation, to country club! If you ever care what you look like, Mister, this year you gotta have a Leisure Suit!

29.95 HURRY!

You are expected to wear a Leisure Suit!

While American factories all together cannot make enough Leisure Suits, and the European Imports cost like crazy, NO PROBLEM AT HABAND: *It's only* 29.95

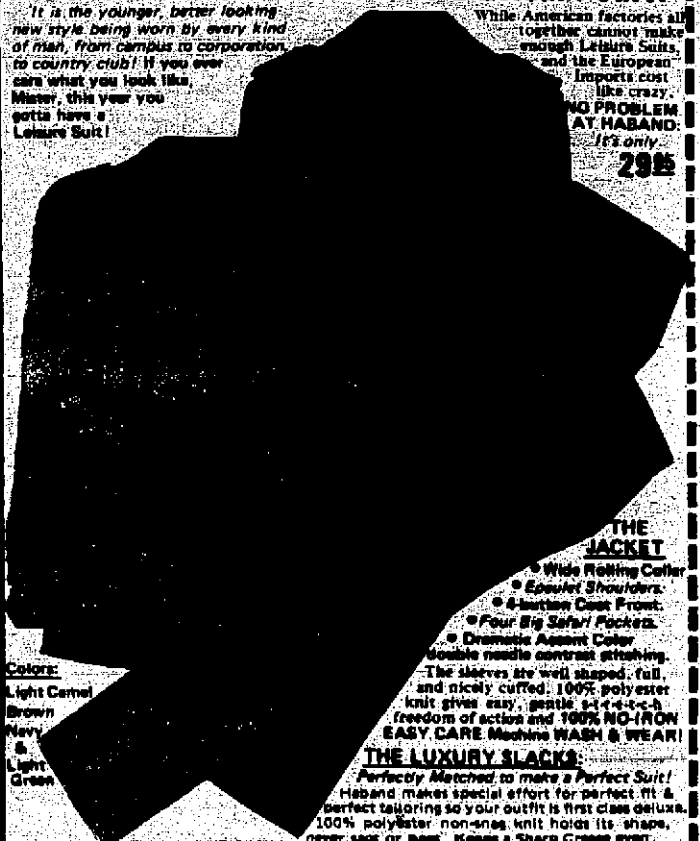

THE JACKET

- Wide Rolling Collar
- *Epaulet Shoulders.*
- 4-button Coat Front.
- *Four Big Safari Pockets.*
- Dramatic Accent Color double needle contrast stitching.

The sleeves are well shaped, full, and nicely cuffed. 100% polyester knit gives easy, gentle s-t-r-e-t-c-h freedom of action and 100% NO-IRON EASY CARE Machine WASH & WEAR!

Colors: Light Camel, Brown, Navy & Light Green

THE LUXURY SLACKS:

Perfectly Matched to make a Perfect Suit!

Haband makes special effort for perfect fit & perfect tailoring so your outfit is first class deluxe. 100% polyester non-snag knit holds its shape, never sags or bags. Keeps a Sharp Crease even in the Rain! Pockets are smart diagonal cut so you can comfortably slide your hand in without twisting. You get "Ban-Rol" built-in no-roll waistband, straight leg model with easy 9-inch bottoms, full seat, wide belt loops for today's wider belts, tough long-wearing no-hole pockets, the works! And you can.....

KISS YOUR CLEANER GOODBYE!

the whole suit is easy, economical

NO-IRON PERMANENT PRESS

HABAND by U.S. Mail since 1925!

2 for 58.95
3 for 86.75
All 4 Suits only $112

YOU JUST GOTTA HAVE A LEISURE SUIT NOW, while they're at the PEAK OF FASHION

And Haband, the mail order people from Paterson, New Jersey, have them for you in big supply — sizes for everyone and 4 colors to choose from. You couldn't buy this way from anyone else and be as sure of what you'll get: Fast Service, Gentleman's Fit and Tailoring, and Excellent Quality that lives up to our claims.

Haband is a private family business that has been operating by U.S. Mail since 1925, and we'd like this chance to make your acquaintance and show you what we can do: While many Leisure Suits are selling for $50, $60, and even $100 today, you can have the same practical good looks and solid comfort from Haband and make dramatic savings: This ALL KNIT Leisure Suit only 29.95!

NO PROBLEM! only 29.95

MAIL YOUR ORDER NOW USE THIS EASY COUPON

HABAND

265 N. 9th St.
Paterson, N.J.
M. Habernickel, Jr.
Duke Habernickel

Serving almost 2-million of the Country's Proudest Men!

HABAND'S ALL KNIT Permanent Press LEISURE SUIT 29.95

HABAND COMPANY
265 North 9th Street
Paterson, New Jersey 07530

Gentlemen: Please send me the Leisure Suit(s) specified below, for which I enclose $ ..... remittance in full.

100% GUARANTEE:
Try it on in your own home. Show the family. Then if you don't want to wear it, Haband will still refund every penny you paid us!

IMMEDIATE DELIVERY!
HABAND PAYS ALL POSTAGE & HANDLING!
80J-250

Name .....
Street ..... Apt. #.....
City .....
State ..... ZIP CODE

Choose from these LEISURE JACKETS:
Chest Sizes: 36-38-40-42-44-46-48-50-52.
We Stock All These SLACKS SIZES:
Waists: 29-30-31-32-33-34-35-36-37-38-39-40-41-42-43-44-45-46-47-48-49-50
Inseams (leg length): 26-27-28-29-30-31-32-33-34.

COLOR	How Many	Jacket Size	Waist Size	Inseam Length
NAVY				
BROWN				
Lt CAMEL				
Lt GREEN				

SHIP AT ONCE!

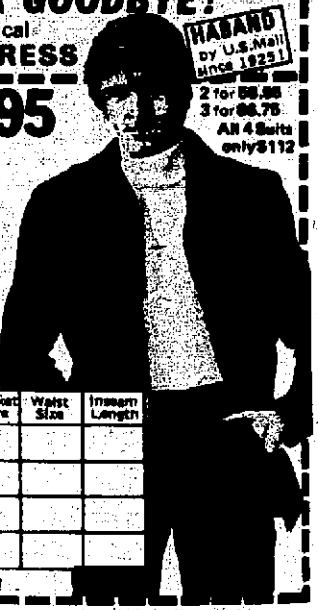

Pull out and save this Shopper's Special Section
It will not be repeated this year!

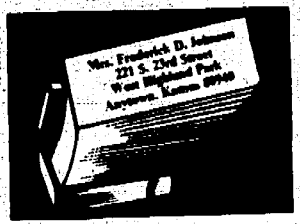

1000 RETURN ADDRESS LABELS $1

Quick and easy way to put your name and return address on letters, records, books, etc. Any name, address and zip code up to 4 lines beautifully printed in black on the finest white gummed label paper available. 1¾" long. Free decorative box for purse or desk.

$717 Set of 1,000 Labels.....$1

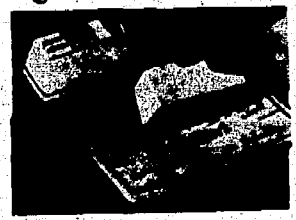

PROTECT YOUR BANK ACCOUNT!

Pocket-size check protector guards against possible altering of your checks. Simply dial in amount you want, stamp check. Rollers are impregnated with a built-in ink supply, good for thousands of impressions. Dries instantly. Great for anyone who writes checks! Compact 3-inch plastic case.

$5051 Protect-A-Check.....$5.98

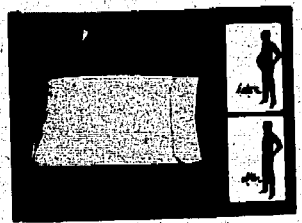

LOOK SLIM AND TRIM!

Have a pot belly? Put it in its place! Waist Belt slims you up the minute you put it on. Instant-grip Velcro® closure makes it easy to put on, take off. 6" wide; adjusts from 28" to 50". Elastic with soft Helanca® lining. Machine wash. Helps relieve back fatigue too! For men and women.

H2944 Waist Belt.....$3.98

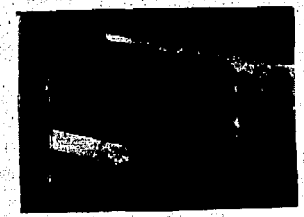

BATHTUB SAFETY SEAT

Bathe in safety and comfort! Sturdy tub seat is great for foot baths, shampoos, sit-down showers, bathing children. Sturdy grips help convalescents and elderly people get in and out of tub. White enameled metal; non-skid rubber feet. 11" x 16" x 20". Seat adjusts to three different levels.

H489 Bathtub Seat.....$12.98